

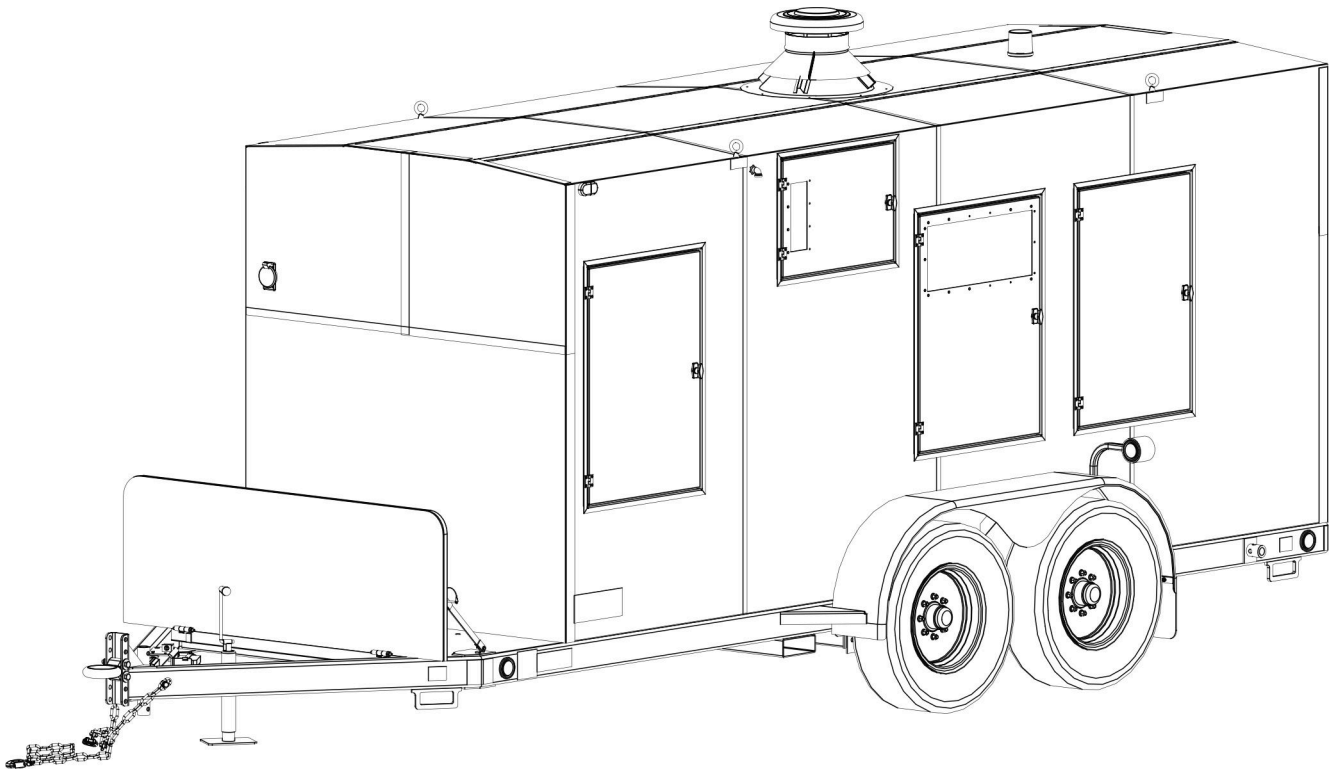

Heat / **Dry** / **Thaw** / **Cure**

PARTS CATALOGUE

Central Mobile Enclosure
900 GTS Flex Series



DRYAIR MANUFACTURING CORP.
PO BOX 126, 400 SERVICE ROAD
ST. BRIEUX, SK S0K 3V0
CANADA
www.dryair.ca

Tel: 1 (306) 275-4848
Toll-Free: 1 (888) 750-1700
Fax: 1 (306) 275-4664
Email: parts@dryair.ca



Central Mobile Enclosure 900 Flex Series Serial Number Location

DRYAIR		P.O. Box 126 400 Service Road St. Brielle, SK Canada S0K 3V0		MADE IN CANADA	
DRYAIR Model:	SOSFLEX	Reference:			
Serial No.:		Prod. Sched.:			
Main Power		Oil Burner		Natural Gas Burner	
Model:	240 VCA, 50/60	Model:	Flexibo 40-F-220	Model:	Flexibo 40-C2000
Phase:	1	Fuel:	40 Heating Oil	Fuel:	Natural Gas
Vol.:	60-142	Capacity Value:	140,000 BTU / US Gal	Capacity Value:	1000 BTU/ft ³
Max. Amps:	4	Output:	200,000 BTU/h	Max. Gas Pressure:	40" W.C.
Control Voltage:	120V/60AC	Fuel Input:	6.02 US GPH	Max. Gas Pressure:	12" W.C.
Max. Output:	20A	Pump Pressure:	145 PSI	Max. Gas Pressure:	5.2" W.C.
Max. Efficiency:	88%			Max. Gas Pressure:	500,000 BTU/h
				Max. Gas Pressure:	500,000 BTU/h
Compliance to:		Clearances:			
ANSI Z21.13		Clearance:	24" (610mm) minimum	Clearance:	24" (610mm) minimum
UL		Clearance:	24" (610mm) minimum	Clearance:	24" (610mm) minimum
UL		Clearance:	24" (610mm) minimum	Clearance:	24" (610mm) minimum

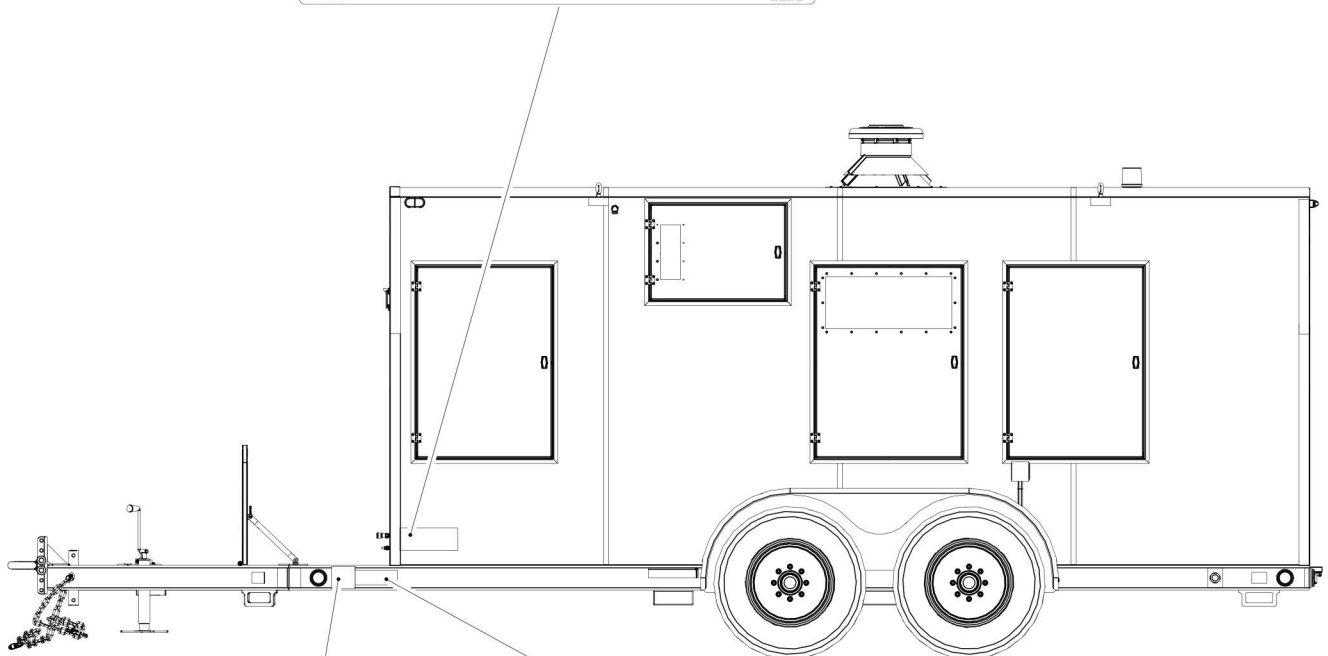

MANUFACTURED BY: DRYAIR MANUFACTURING CORP.
IMPORTED BY: UPS SUPPLY CHAIN SOLUTIONS
DATE OF MANUFACTURE:
GVWR: 6350 KG (14000 LB)
GAWR FRONT: 3175 KG (7,000 LB)
TIRES: ST235/80R16 (E)
RIMS: T-16x6K
COLD TIRE INFL. SINGLE: 552kPa (80 PSI)
GAWR REAR: 3175 KG (7,000 LB)
TIRES: ST235/80R16 (E)
RIMS: T-16x6K
COLD TIRE INFL. SINGLE: 552 kPa (80PSI)
 THIS VEHICLE CONFORMS TO ALL APPLICABLE FEDERAL MOTOR VEHICLE SAFETY STANDARDS IN EFFECT ON THE DATE OF MANUFACTURE SHOWN ABOVE.
VIN: 2DRUS627 S
TYPE: TRAILER

MANUFACTURED BY/FABRIQUÉ PAR: DRYAIR MANUFACTURING CORP.
 ST. BRIEUX, SK CANADA S0K 3V0
 (306) 275-4848
DATE: _____
GVWR/PNBV: 6350KG

GAWR/PNBE KG	TIRE/PNEU - DIMENSION - RIM/JANTE	COLD INFL. PRESS./ PRESS. DE GONFL. À FROID PSI/LPC KPA
1st 3175	ST235/80R16 E T-16 X 6K	80 552
2nd 3175	ST235/80R16 E T-16 X 6K	80 552
3rd		

V.I.N./N.I.V.: 2DRUS627 S
TYPE OF VEHICLE/TYPE DE VÉHICULE: TRA/REM





**Central Mobile Enclosure
900 Flex Series
Table of Contents**

Master Assembly	1.1.1
Enclosure Components	1.1.3
Enclosure Panels	1.1.9
Long Door	1.1.11
Side Door With Window	1.1.13
Short Door	1.1.15
Side Door Without Window	1.1.17
Dover Door	1.1.19
Water Heater	2.1.1
Heat Exchanger Enclosure	2.1.3
Heat Exchanger Components	2.1.5
Heat Exchanger	2.1.7
Glycol Preheater	2.1.9
Control Panel	2.1.11
Air Preheater	2.1.13
Pump Components	2.1.15
Fuel Preheater	2.1.19
Burner	2.1.21
Glycol Tank	2.1.23
Supply Plumbing	2.1.25
Return Plumbing	2.1.29
Gas Train Components	2.1.31
Regulator	2.1.35
Gas Train Vent	2.1.37
Chimney	2.1.39
Electrical	2.1.41
Kamlocks	2.1.43
Fuel Filter	2.1.45
Fill Hose	2.1.47
HRV4000 Hose Reel	3.1.1
Belt Drive	3.1.3
Spool	3.1.5
Switch	3.1.7
Control	3.1.9
Manifold	4.1.1
Fuel Tank	5.1.1
Trailer	6.1.1
Hoses and Fuel Lines	7.1.1
Decals	8.1.1

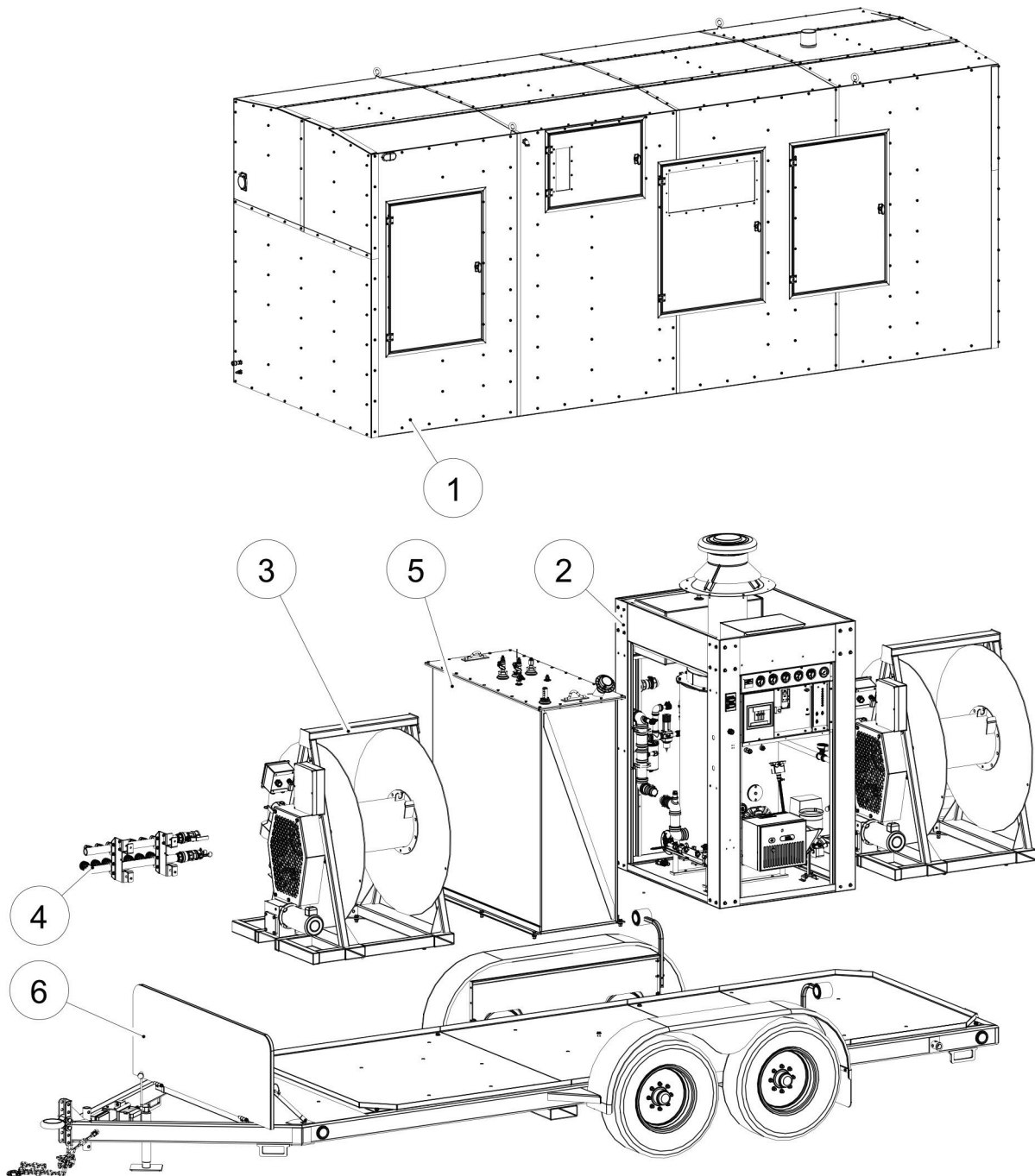



**Central Mobile Enclosure
900 Flex Series
Master Assembly**

S/N: 161001 -
S/N: Current
PAGE: 1.1.2

Item No.	Part No.	Description	Page
1		ENCLOSURE - see page 1.1.3	
2		HEAT EXCHANGER - see page 2.1.1	
3		HOSE REELS - see page 3.1.1	
4		MANIFOLD - see page 4.1.1	
5		FUEL TANK - see page 5.1.1	
6		TRAILER - see page 6.1.1	

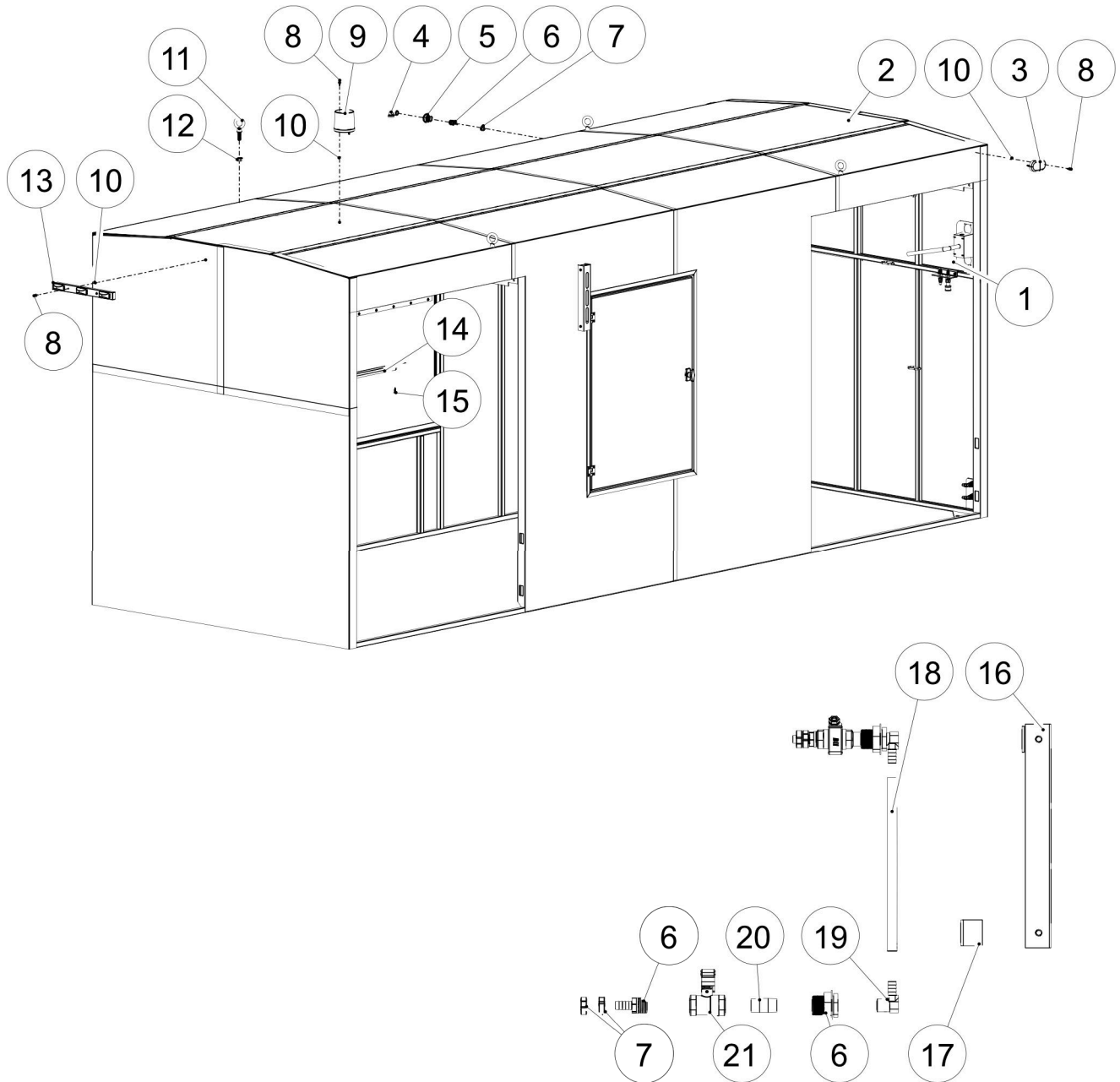



**Central Mobile Enclosure
900 Flex Series
Enclosure Components**

S/N: 161001 -
S/N: Current
PAGE: 1.1.4

Item No.	Part No.	Description	Qty.
1		FRONT ENCLOSURE COMPONENTS - see page 1.1.7	
2		PANELS - see page 1.1.9	
3	002-903028	LIGHT CLEARANCE AMBER SURF MT LED	2
4	011-703048	ELB ST 1/2X90DEG BRS NPT	1
5	011-703047	FTG BHD CPLG BRS 1/2 FPT	3
6	011-702565	NIPL COMB 1/2NPTX1/2HB BRS	3
7	001-702552	CLP 2-EAR #22SS - 1/2ID HOSE	5
8	001-702337	SCRW MACH 10-24X1 PANHEAD	8
9A	002-900727	LIGHT STROBE GREEN 120V (OBS: USE 002-906924)	1
9B	006-900930	BULB STROBE 129Z <small>Replacement bulb for 002-900727</small>	1
9C	002-906924	LIGHT STROBE LP3T-120G	1
9D	006-906925	LIGHT STROBE BULB LP3T-120G <small>Replacement bulb for 002-906924</small>	1
9E	006-906926	LIGHT STROBE GREEN CVR LP3T-120G <small>Replacement cover for 002-906924</small>	1
9F	006-906927	LIGHT STROBE MNT AND GSKT KIT LP3T-120G <small>Replacement mount and gasket for 002-906924</small>	1
10	001-703910	NUT LKG #10-24 SS UNC	8
11	001-900736	EYEBOLT 9/16 UNC X 1-3/4 PNTD BLK	4
12	001-900737	NUT LKG NYL 9/16 UNC PLD	4
13	002-903029	LIGHT BAR RED 3 LIGHT LED	1
14	002-900724	LIGHT BAR LED SLIMLITE COURTESY	5
15	001-900735	SCRW DK 10-24X1 WFR	10
16	004-902851	SIGHT GLASS SHLD GLY 900FLEX	1
17	004-900742	MNT BRKT SIGHT GLASS SHIELD 600GTS	2
18	016-900748	TUBING CLEAR 1/2ID VINYL	1 FT
19	011-704699	NIPL COMB 1/2NPTX1/2HB 90DEG BRS	2
20	011-703574	NIPL 1/2X1-1/2 BRS NPT	2
21	011-700115	VLV BALL 1/2 400WOG STD BRS CGA NPTF	2

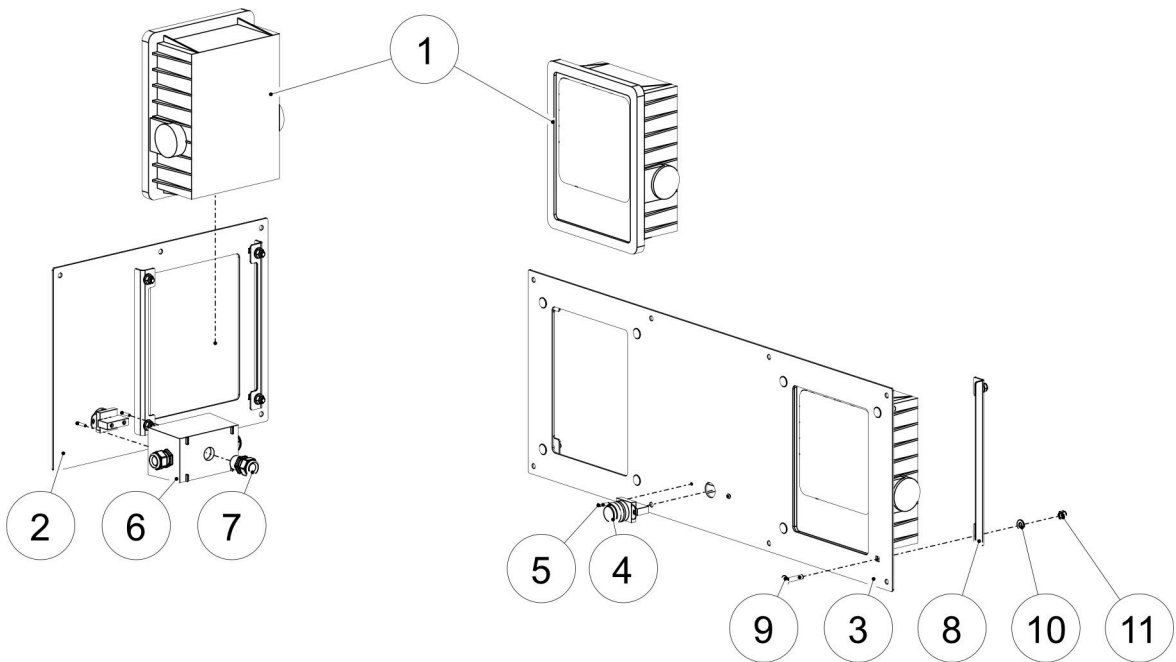
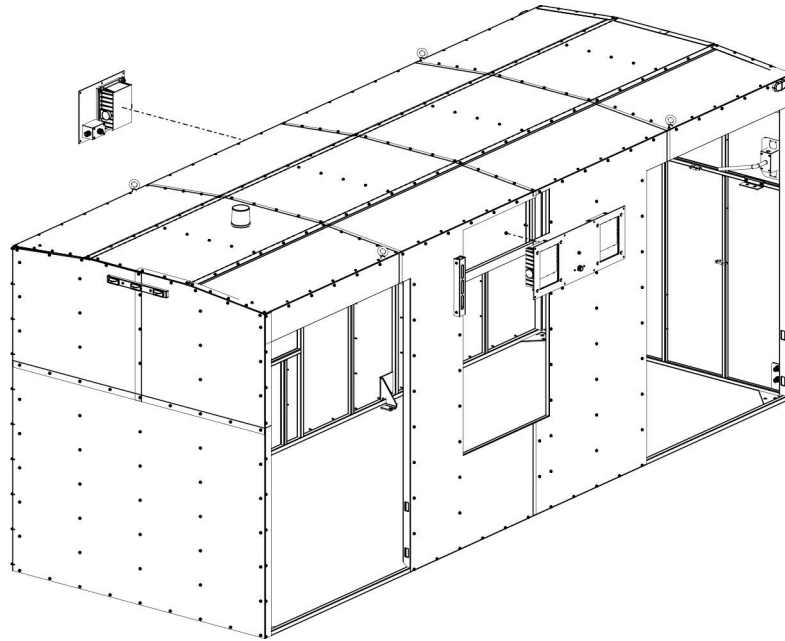



**Central Mobile Enclosure
900 Flex Series
Enclosure Lights**

S/N: 161001 -
S/N: 165305
PAGE: 1.1.6

Item No.	Part No.	Description	Qty.
1	012-902691	LIGHT FLOOD 50W LED - <i>DISCONTINUED</i> <i>call Dryair Parts Dept</i>	3
2	004-902693	PLT FACE SGL LED 50W FLD LGHT	1
3	004-902692	PLT FACE DBL LED 50W FLD LGHT	1
4	002-902779	SW PUSH BTN PRJ HEAD SPST-NO	2
5	001-902430	SCRW MACH 6-32X3/4L PAN HD SS	4
6	002-703596	BOX ELEC 2-5/8IN WTHPRF DIE-CAST AL 1/2IN HUB	2
7	002-704262	CONN STRN/RLF 1/2 .24-.47 CE/CSA	6
8	004-902694	BRKT MNT 50W LED	6
9	001-902780	BOLT CRG 1/4X1-1/4 SS	12
10	001-703921	WSHR FLT 1/4 SS	12
11	001-703922	NUT LKG 1/4 UNC SS	12

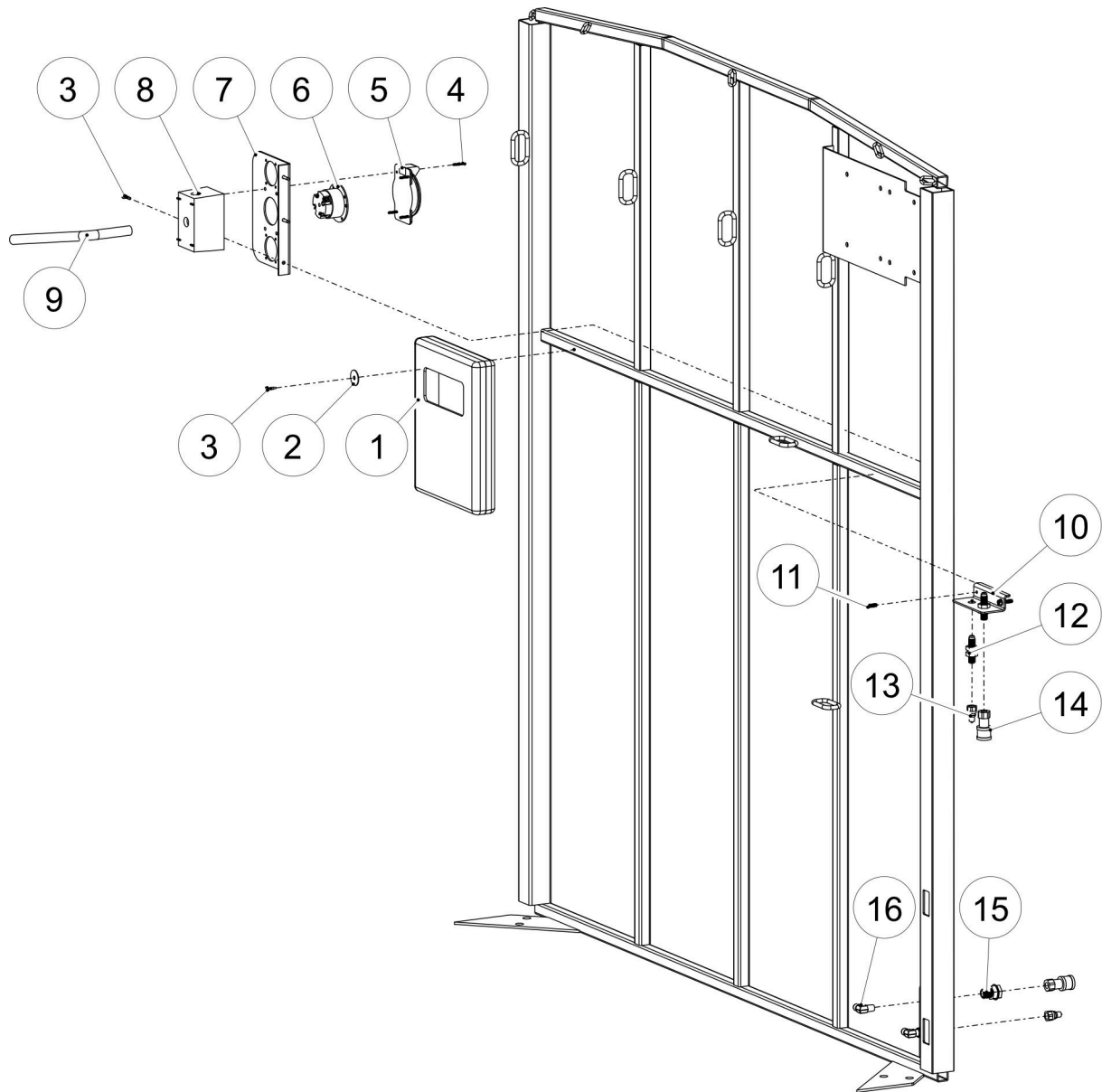



**Central Mobile Enclosure
900 Flex Series
Enclosure Front Components**

S/N: 161001 -
S/N: Current
PAGE: 1.1.8

Item No.	Part No.	Description	Qty.
1	016-702616	CASE OPR MNL MANUAL-PAK	1
2	001-701167	WSHR FNDR 1-1/4X1/4 PLD	2
3	001-700629	SCRW D/T 10-16X3/4 5/16HEX HD PLD	5
4	001-903060	SCRW MACH 6-32X1L SS	4
5	002-900759	CVR RCPT FLANGED INLET TWIST LOCK W/P	1
6	002-900758	RCTP FLANGED INLET TWIST LOCK 30A 125/250V	1
7	004-900769	ELEC PLUG 230V MNT BRKT MOD 2100-600-GTS	1
8	002-703596	BOX ELEC 2-5/8IN WTHPRF DIE-CAST AL 1/2IN HUB	1
9	002-700418	CABLE SOW10/4	16 FT
10	004-902951	PLT AUX FUEL MNT	1
11	001-700435	SCRW D/T 1/4-14X1 3/8HEX HD PLD	2
12	011-703015	ADPTR BHD 1/4NPTX9/16JIC 37DEG FLARE	2
13	011-703823	QC NIPL 1/4 STL PLD NPTF	2
14	011-703822	QC CPLR 1/4 STL PLD NPTF	2
15	011-704229	BLKHD 1/2NPTMX1/4NPTF BRS	2
16	011-900604	ADPTR 90ELB 3/8MJIC 37 DEG X 1/4 MPT STL	2

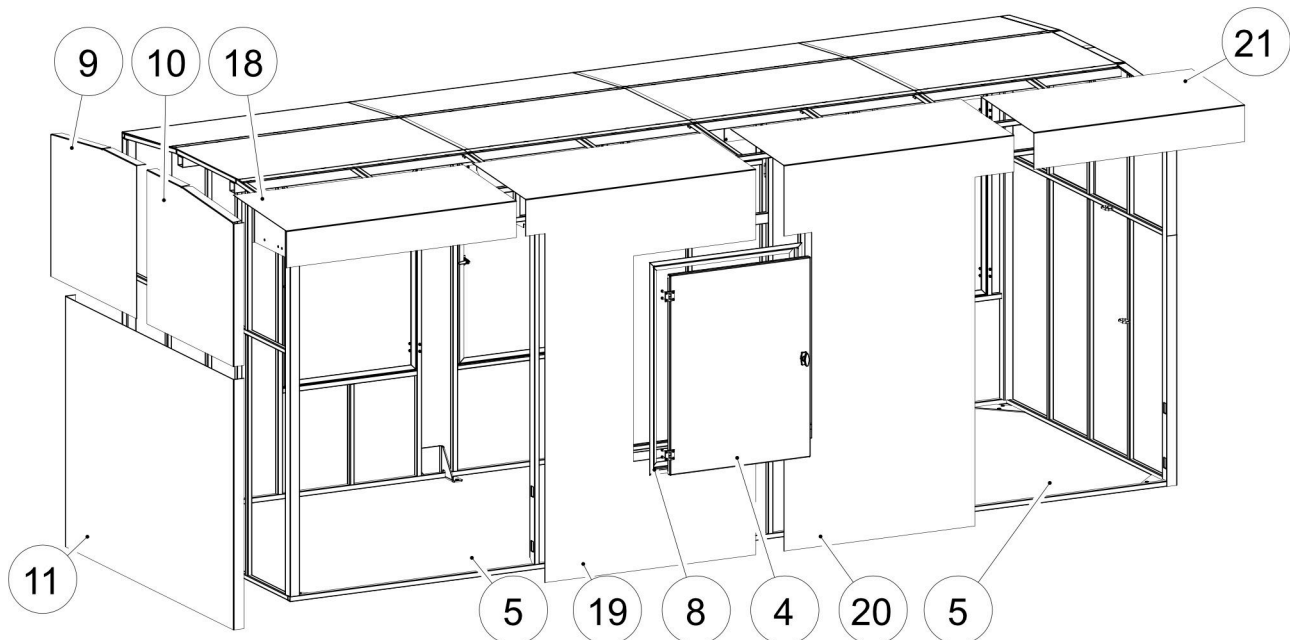
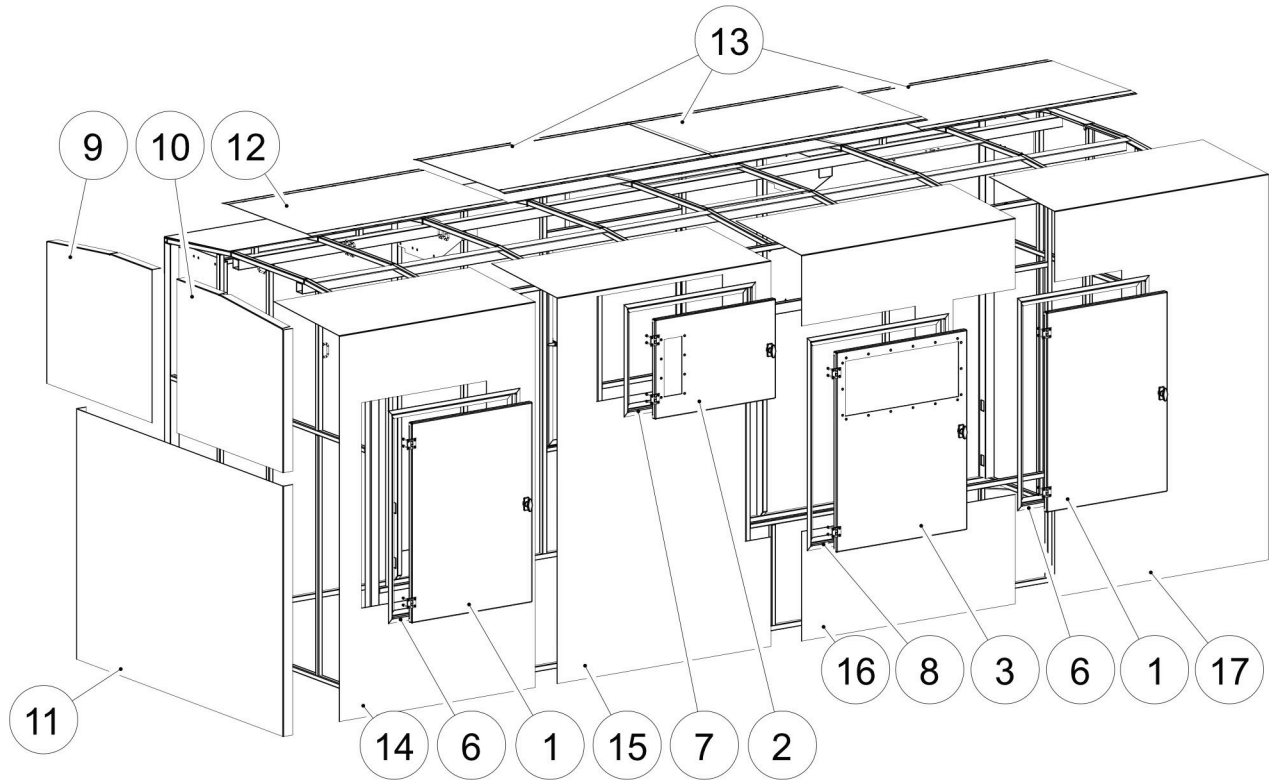



**Central Mobile Enclosure
900 Flex Series
Enclosure Panels**

S/N: 161001 -
S/N: Current
PAGE: 1.1.10

Item No.	Part No.	Description	Qty.
1		LONG DOOR - see page 1.1.11	
2		DOOR WITH WINDOW (DRIVER SIDE) - see page 1.1.13	
3		SHORT DOOR (DRIVER SIDE) - see page 1.1.15	
4		DOOR WITHOUT WINDOW (PASSENGER SIDE) - see page 1.1.17	
5		DOVER DOORS - see page 1.1.19	
6	004-902854	ASSY FRAME DOOR LONG 900 FLEX	2
7	004-902853	ASSY FRAME DOOR SHORT 29-1/2L X 21-1/2W	1
8	018-900772	ASSY FRAME DOOR SIDE 600-GTS	2
9	004-903272	PNL ENC END TOP L 900FLEX	2
10	004-903273	PNL ENC END TOP R 900FLEX	2
11	004-903271	PNL ENC END BOTTOM 900FLEX	2
12	004-903275	PNL ENC ROOF SHORT 900FLEX	1
13	004-903274	PNL ENC ROOF LONG 900FLEX	3
14	004-903243	PNL ENC R FRONT 900FLEX	1
15A	004-903242	PNL ENC R MID FRONT 900FLEX (SN: 161001 - 165305)	1
15B	004-906146	PNL ENC R MID FRONT 900FLEX NO LIGHTS (SN: 178001 - Current)	1
16A	004-903241	PNL ENC R MID REAR 900FLEX (SN: 161001 - 165305)	1
16B	004-906143	PNL ENC R MID REAR 900FLEX NO LIGHTS (SN: 178001 - Current)	1
17	004-903240	PNL ENC R REAR 900FLEX	1
18	004-903236	PNL ENC L REAR 900FLEX	1
19A	004-903237	PNL ENC L MID REAR 900FLEX (SN: 161001 - 165305)	1
19B	004-906142	PNL ENC L MID REAR 900FLEX NO LIGHTS (SN: 178001 - Current)	1
20A	004-903238	PNL ENC L MID FRONT 900FLEX (SN: 161001 - 165305)	1
20B	004-906141	PNL ENC L MID FRONT 900FLEX NO LIGHTS (SN: 178001 - Current)	1
21	004-903239	PNL ENC L FRONT 900FLEX	1

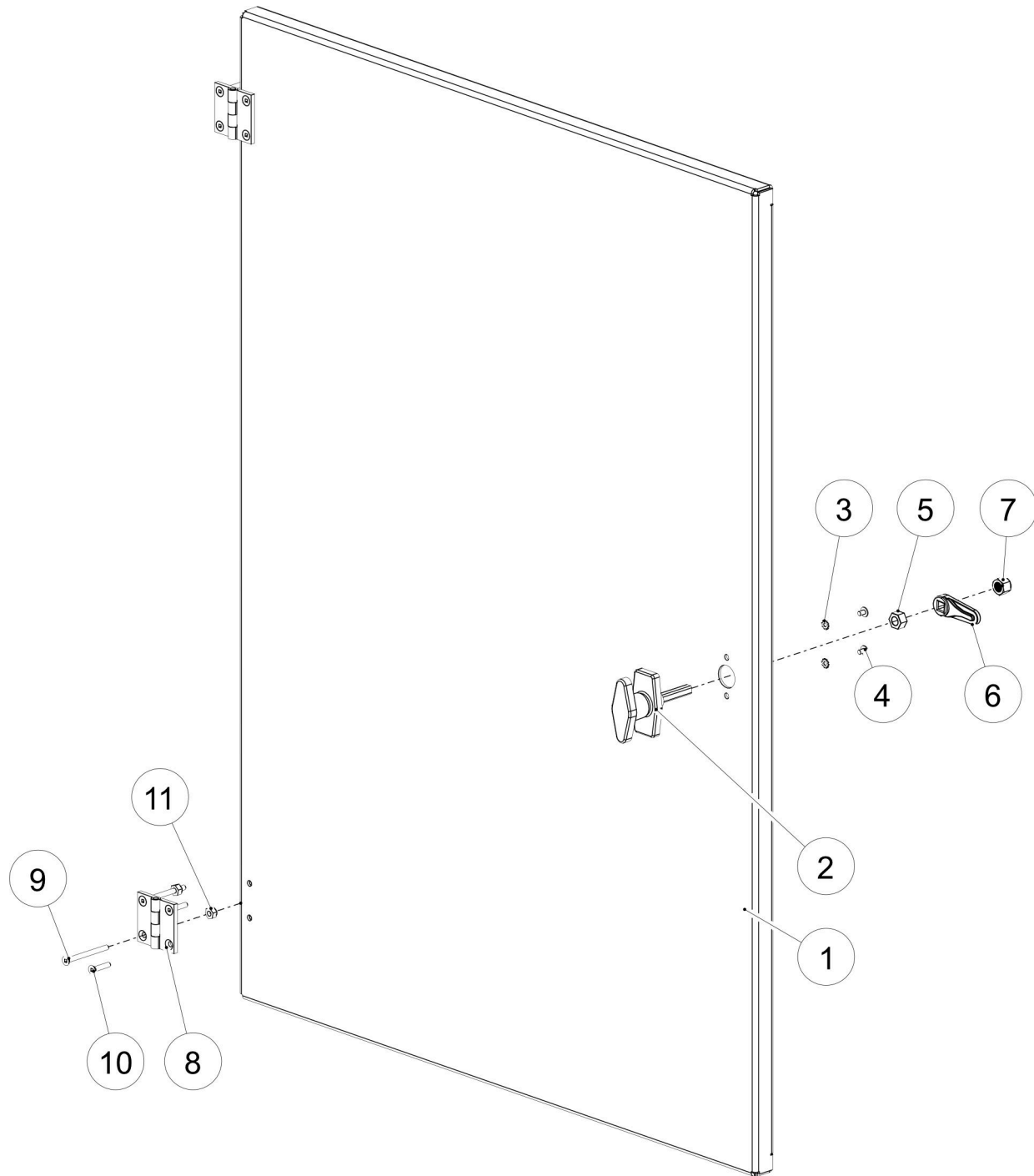



**Central Mobile Enclosure
900 Flex Series
Long Door**

S/N: 161001 -
S/N: Current
PAGE: 1.1.12

Item No.	Part No.	Description	Qty.
	018-902856	ASSY DOOR LONG 900FLEX (Includes 1-9)	2
	018-905857	PKG HNDL T-LKG SS T305-90 KEY 112 CW CAM & NUT (Includes 2A-5)	2
	018-905858	PKG HNDL T-LKG CHROME 2.5IN CH751 CW CAM & NUT (Includes 2B-5)	2
1	004-902859	PNL DOOR 27-1/4X38-1/2	1
2A	017-704486	HNDL T-LKG SS T305-90 KEY 112	1
2B	017-904514	HNDL T-LKG CHROME 2.5IN THRD SHAFT CH751 KEY	1
3	001-900778	WSHR STAR #8 STUD EXT TOOTH	2
4	001-900779	SCRW MACH 8-32X1/4 PANHEAD	2
5	001-704695	NUT 3/8-24 UNF	1
6	017-704694	LOCK CAM C15 ZINC	1
7	001-903811	NUT LKG NYL 3/8 UNF 24THRD GR5 PLD	1
8	017-900607	HINGE SURFACE-MT 316 SS POLISHED 2H X 2W	2
9	001-906024	SCRW MACH 10-24X2L FLAT HD SS SQ DR	4
10	001-906025	SCRW MACH 10-24X3/4L FLAT HD SS SQ DR	4
11	001-703910	NUT LKG #10-24 SS UNC	8
		The following components may not be shown	
		When ordering door handles, ensure new handles match what are installed in the unit	
	006-903096	KEY AH112 T LKG HNDL SS T305-90	
	006-904755	KEY CH751 T-LKG HNDL CHROME 4IN	

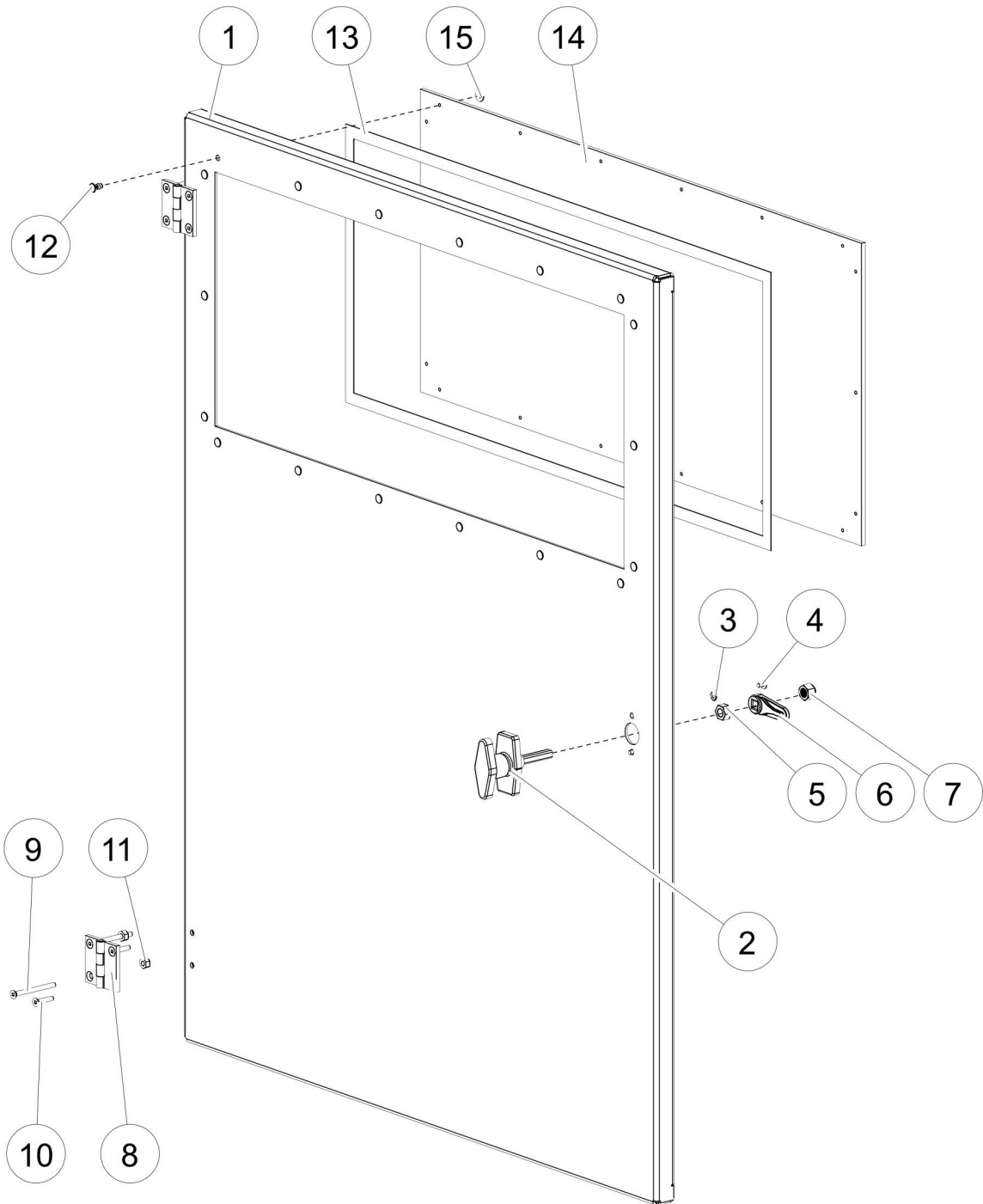



**Central Mobile Enclosure
900 Flex Series
Side Door With Window**

S/N: 161001 -
S/N: Current
PAGE: 1.1.14

Item No.	Part No.	Description	Qty.
	018-903037	ASSY DOOR SIDE 900GTSFLEX (Includes 1-15)	1
	018-905857	PKG HNDL T-LKG SS T305-90 KEY 112 CW CAM & NUT (Includes 2A-5)	1
	018-905858	PKG HNDL T-LKG CHROME 2.5IN CH751 CW CAM & NUT (Includes 2B-5)	1
1	004-902973	PNL DOOR 29-1/2X38-1/2 CW 10.5X25.375 WINDOW	1
2A	017-704486	HNDL T-LKG SS T305-90 KEY 112	1
2B	017-904514	HNDL T-LKG CHROME 2.5IN THRD SHAFT CH751 KEY	1
3	001-900778	WSHR STAR #8 STUD EXT TOOTH	2
4	001-900779	SCRW MACH 8-32X1/4 PANHEAD	2
5	001-704695	NUT 3/8-24 UNF	1
6	017-704694	LOCK CAM C15 ZINC	1
7	001-903811	NUT LKG NYL 3/8 UNF 24THRD GR5 PLD	1
8	017-900607	HINGE SURFACE-MT 316 SS POLISHED 2H X 2W	2
9	001-906024	SCRW MACH 10-24X2L FLAT HD SS SQ DR	4
10	001-906025	SCRW MACH 10-24X3/4L FLAT HD SS SQ DR	4
11	001-703910	NUT LKG #10-24 SS UNC	8
12	001-702149	RIVET 3/16D X 3/8GRP ALUM	18
13	009-703960	TAPE 3M VHB-5925 2-SIDED 1/2W	7 FT
14	004-903038	WINDOW 27-3/8X12-1/2X3/16	1
15	001-701185	WSHR FLT #10 SAE PLD	18
		The following components may not be shown	
		When ordering door handles, ensure new handles match what are installed in the unit	
	006-903096	KEY AH112 T LKG HNDL SS T305-90	
	006-904755	KEY CH751 T-LKG HNDL CHROME 4IN	

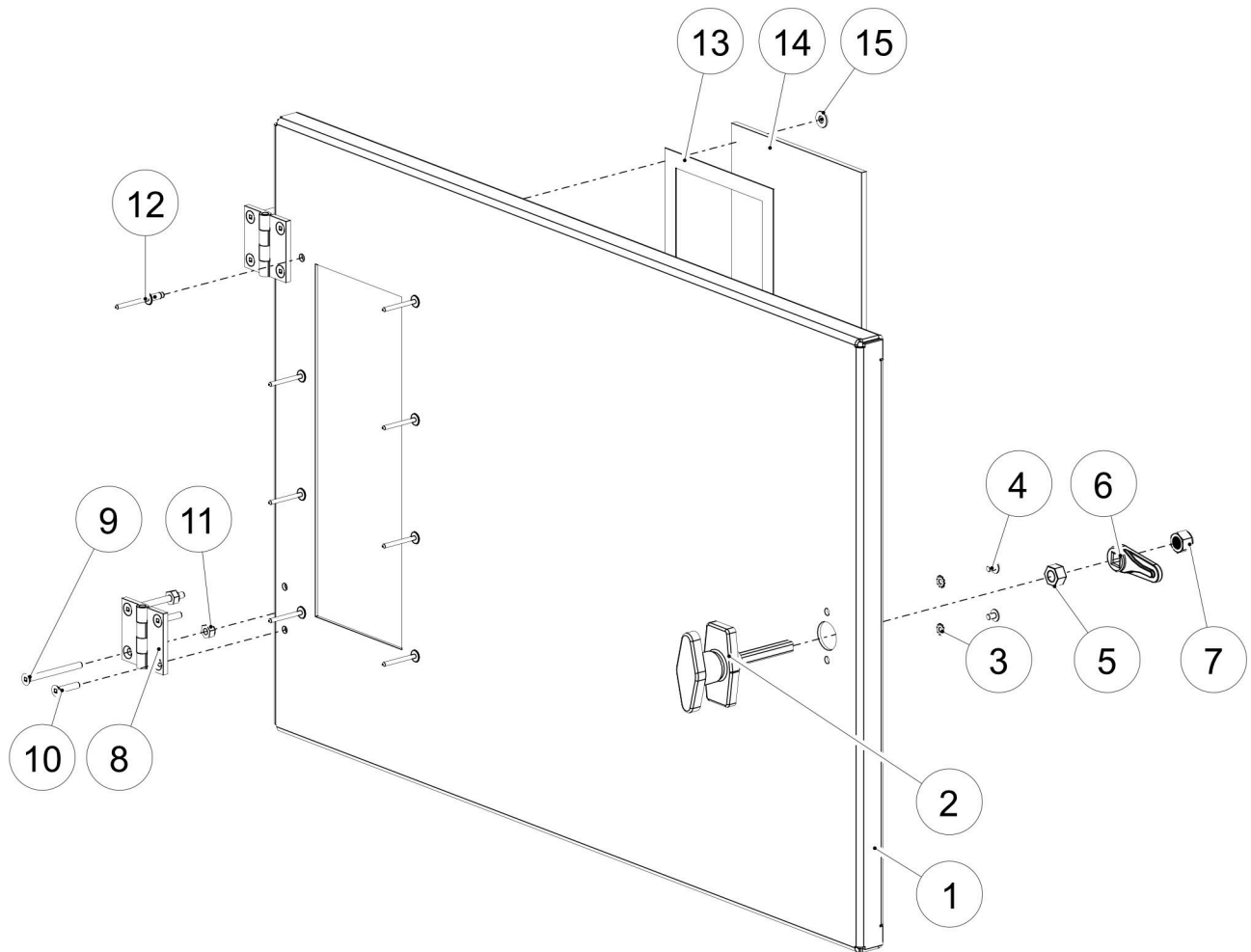



**Central Mobile Enclosure
900 Flex Series
Short Door**

S/N: 161001 -
S/N: Current
PAGE: 1.1.16

Item No.	Part No.	Description	Qty.
	018-902855	ASSY DOOR SHORT 900FLEX (Includes 1-15)	1
	018-905857	PKG HNDL T-LKG SS T305-90 KEY 112 CW CAM & NUT (Includes 2A-5)	1
	018-905858	PKG HNDL T-LKG CHROME 2.5IN CH751 CW CAM & NUT (Includes 2B-5)	1
1	004-902860	PNL DOOR 19-1/4X27-1/4 900FLEX	1
2A	017-704486	HNDL T-LKG SS T305-90 KEY 112	1
2B	017-904514	HNDL T-LKG CHROME 2.5IN THRD SHAFT CH751 KEY	1
3	001-900778	WSHR STAR #8 STUD EXT TOOTH	2
4	001-900779	SCRW MACH 8-32X1/4 PANHEAD	2
5	001-704695	NUT 3/8-24 UNF	1
6	017-704694	LOCK CAM C15 ZINC	1
7	001-903811	NUT LKG NYL 3/8 UNF 24THRD GR5 PLD	1
8	017-900607	HINGE SURFACE-MT 316 SS POLISHED 2H X 2W	2
9	001-906024	SCRW MACH 10-24X2L FLAT HD SS SQ DR	4
10	001-906025	SCRW MACH 10-24X3/4L FLAT HD SS SQ DR	4
11	001-703910	NUT LKG #10-24 SS UNC	8
12	001-702149	RIVET 3/16D X 3/8GRP ALUM	8
13	009-703960	TAPE 3M VHB-5925 2-SIDED 1/2W	36 IN
14	004-900768	WINDOW-PNL POLYCARB 6X12X3/16	1
15	001-701185	WSHR FLT #10 SAE PLD	8
		The following components may not be shown	
		When ordering door handles, ensure new handles match what are installed in the unit	
	006-903096	KEY AH112 T LKG HNDL SS T305-90	
	006-904755	KEY CH751 T-LKG HNDL CHROME 4IN	

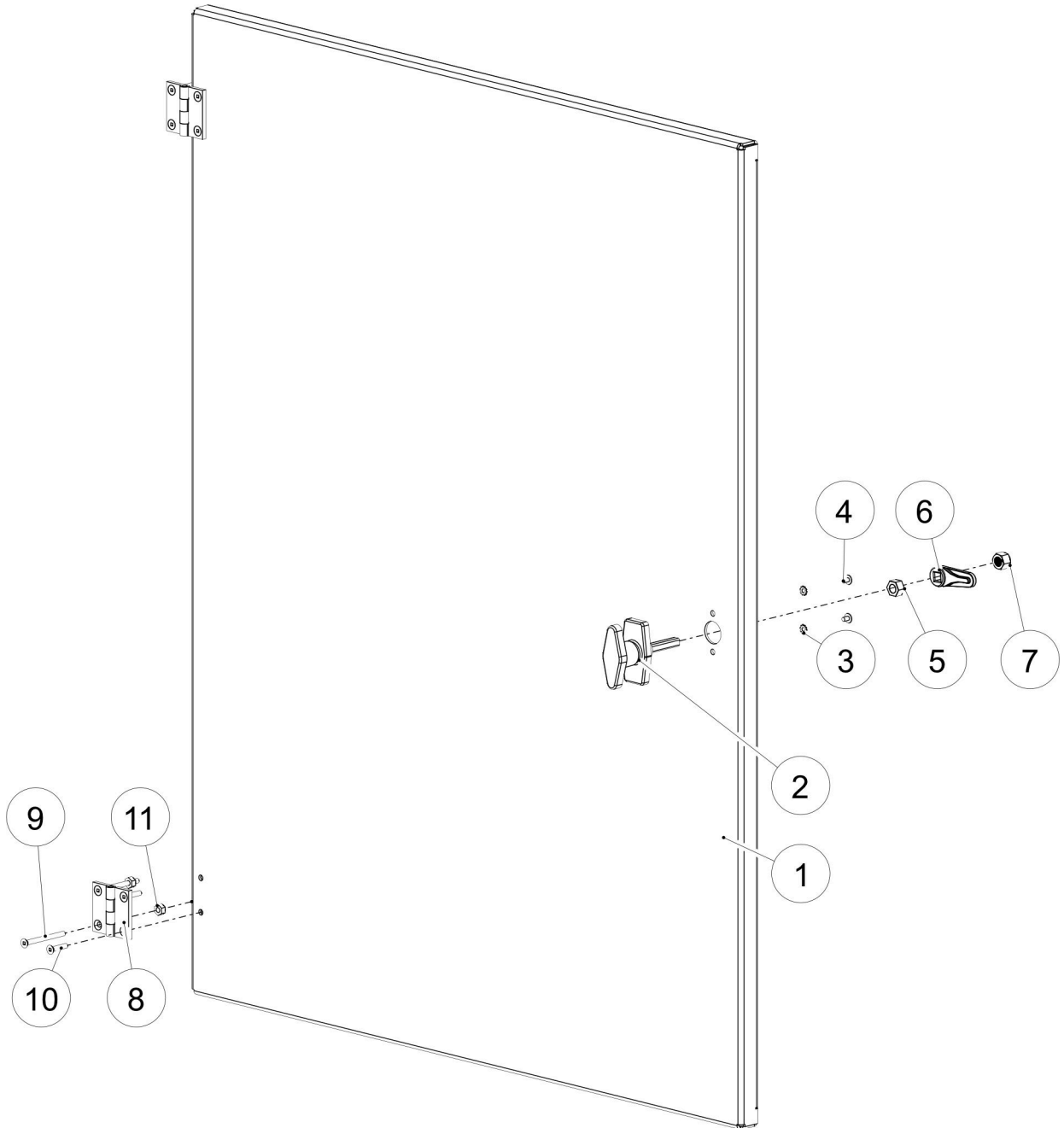



**Central Mobile Enclosure
900 Flex Series
Side Door Without Window**

S/N: 161001 -
S/N: Current
PAGE: 1.1.18

Item No.	Part No.	Description	Qty.
	018-901216	ASSY DOOR SIDE 600-GTS (Includes 1-11)	1
	018-905857	PKG HNDL T-LKG SS T305-90 KEY 112 CW CAM & NUT (Includes 2A-5)	1
	018-905858	PKG HNDL T-LKG CHROME 2.5IN CH751 CW CAM & NUT (Includes 2B-5)	1
1	004-900901	PNL DOOR 29-1/2X38-1/2 LESS WINDOW	1
2A	017-704486	HNDL T-LKG SS T305-90 KEY 112	1
2B	017-904514	HNDL T-LKG CHROME 2.5IN THRD SHAFT CH751 KEY	1
3	001-900778	WSHR STAR #8 STUD EXT TOOTH	2
4	001-900779	SCRW MACH 8-32X1/4 PANHEAD	2
5	001-704695	NUT 3/8-24 UNF	1
6	017-704694	LOCK CAM C15 ZINC	1
7	001-903811	NUT LKG NYL 3/8 UNF 24THRD GR5 PLD	1
8	017-900607	HINGE SURFACE-MT 316 SS POLISHED 2H X 2W	2
9	001-906024	SCRW MACH 10-24X2L FLAT HD SS SQ DR	4
10	001-906025	SCRW MACH 10-24X3/4L FLAT HD SS SQ DR	4
11	001-703910	NUT LKG #10-24 SS UNC	8
		The following components may not be shown When ordering door handles, ensure new handles match what are installed in the unit	
	006-903096	KEY AH112 T LKG HNDL SS T305-90	
	006-904755	KEY CH751 T-LKG HNDL CHROME 4IN	

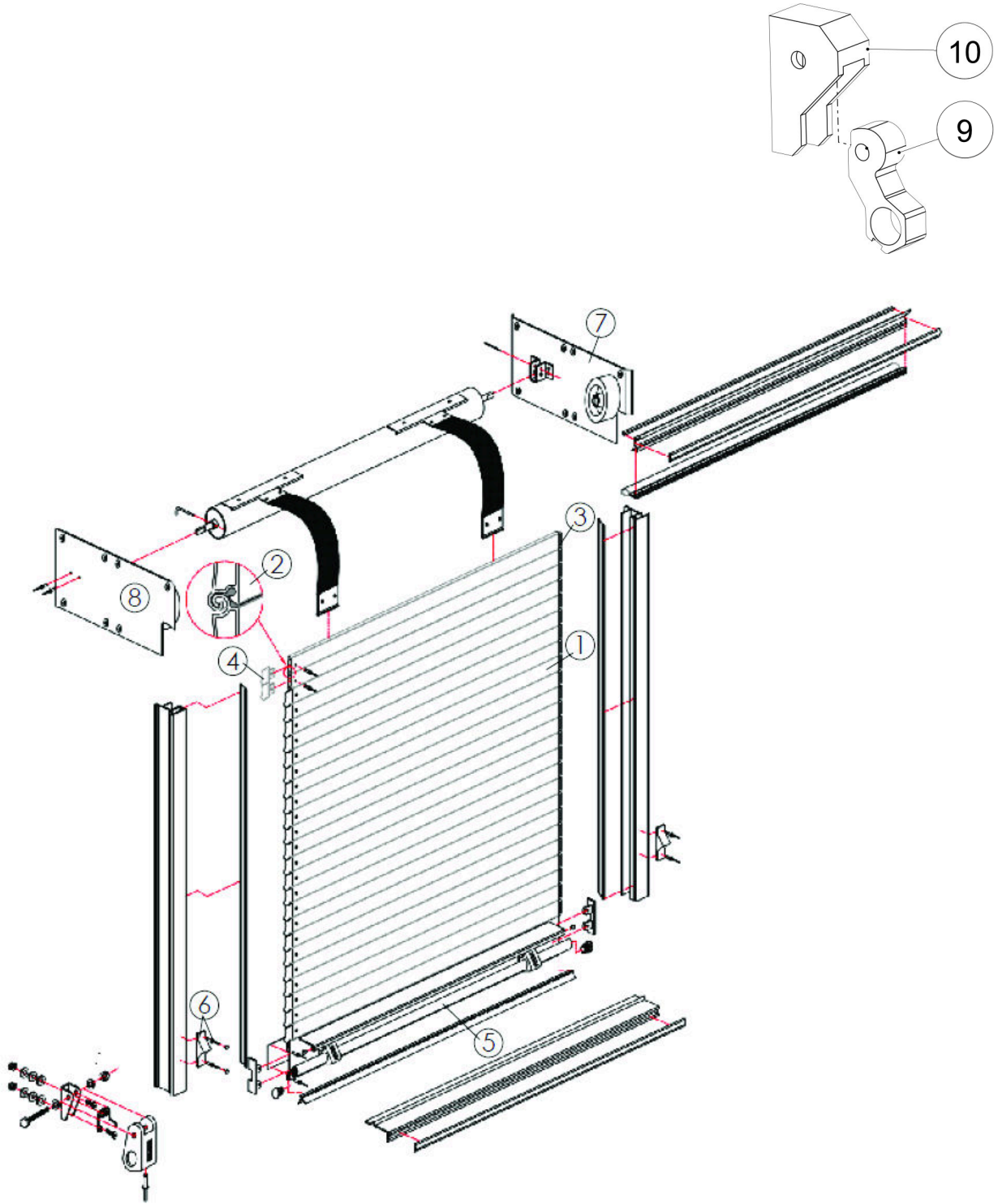



**Central Mobile Enclosure
900 Flex Series
Dover Door**

S/N: 161001 -
S/N: Current
PAGE: 1.1.20

Item No.	Part No.	Description	Qty.
	012-900721	DOOR ROLLUP DOVER 64WX60H (Includes all below)	1
1	006-902585	SLAT ANODIZED DOVER DOOR 62-3/8L	
2	006-902586	SEAL JOINT SLAT DOVER DOOR 62-3/8L	
3	006-902587	END CAP LEFT HAND SLAT DOVER DOOR	
4	006-902588	END CAP RIGHT HAND SLAT DOVER DOOR	
5	006-903208	HDL LOCK-BAR SS 7/8X63L DOVER DOOR GTS600	1
6	006-902590	STRIKER NYL BLK DOVER DOOR	2
7	006-902591	MNT RLR HEAD PLT DOVER DOOR LH	1
8	006-902592	MNT RLR HEAD PLT DOVER DOOR RH	1
9	006-905928	BAR LOCK HOLDER-PIVOT DOVER DOOR	2
10	006-905929	BAR LOCK COVER HOLDER DOVER DOOR	2
		The following components may not be shown	
	006-902593	GUIDE TRACK SIDE FIX LEFT DOVER DOOR	1
	006-902594	GUIDE TRACK SIDE FIX RIGHT DOVER DOOR	1
	006-902589	LOCK CAM 501 DOVER DOOR	
	006-903095	KEY CH501 DOVER ROLLUP DOOR	

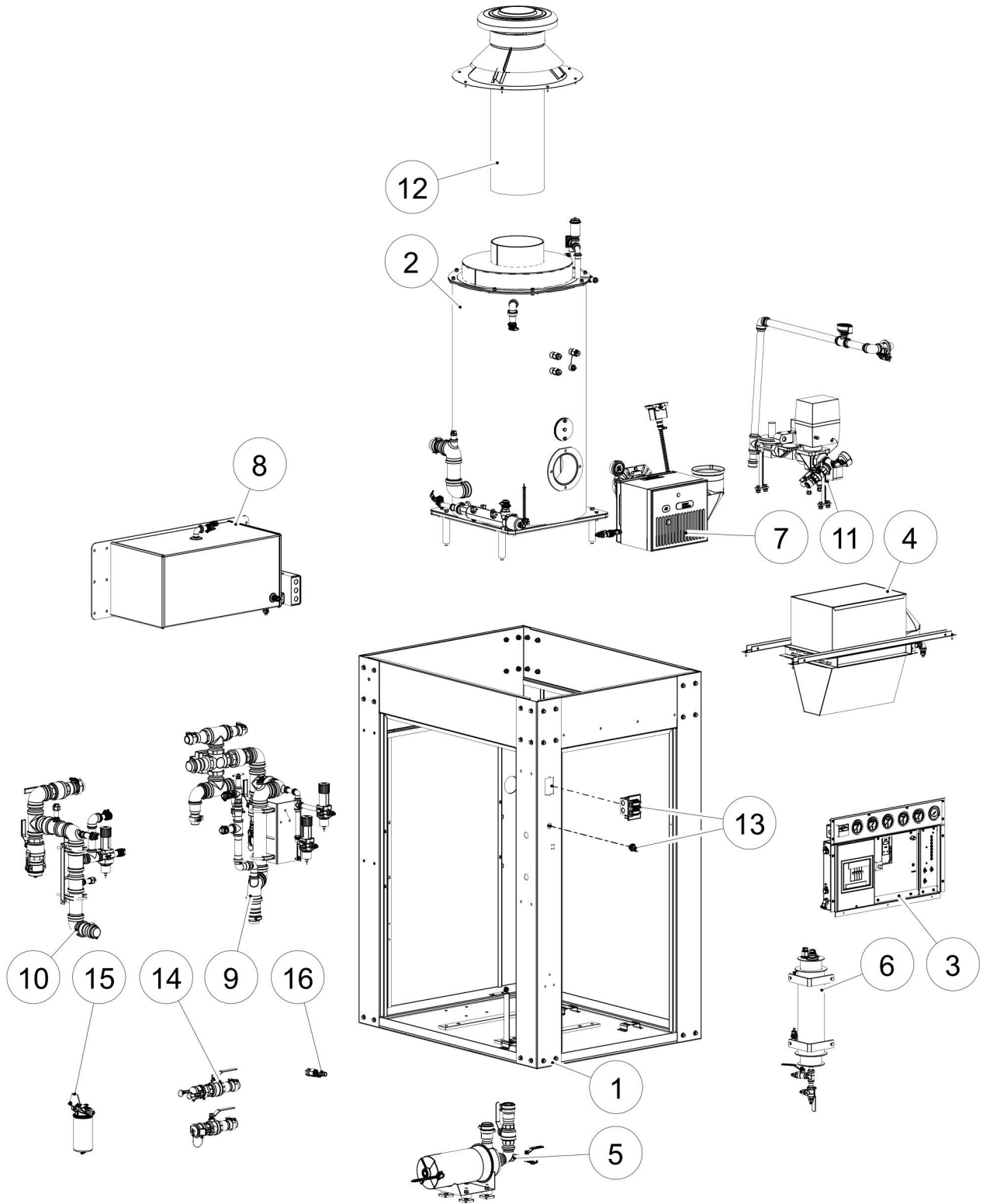



**Central Mobile Enclosure
900 Flex Series
Water Heater**

S/N: 161001 -
S/N: Current
PAGE: 2.1.2

Item No.	Part No.	Description	Qty.
1		HEAT EXCHANGER ENCLOSURE - see page 2.1.3	
2		WATER HEATER - see page 2.1.5	
3		CONTROL PANEL - see page 2.1.11	
4		AIR PREHEATER - see page 2.1.13	
5		PUMP - see page 2.1.15	
6		FUEL PREHEATER - see page 2.1.19	
7		BURNER - see page 2.1.21	
8		GLYCOL TANK - see page 2.1.23	
9		SUPPLY PLUMBING - see page 2.1.25	
10		RETURN PLUMBING - see page 2.1.29	
11		GAS TRAIN COMPONENTS - see page 2.1.31	
12		CHIMNEY - see page 2.1.39	
13		ELECTRICAL - see page 2.1.41	
14		KAMLOCK PACKAGES - see page 2.1.43	
15		FUEL FILTER - see page 2.1.45	
16		FILL HOSE - see page 2.1.47	

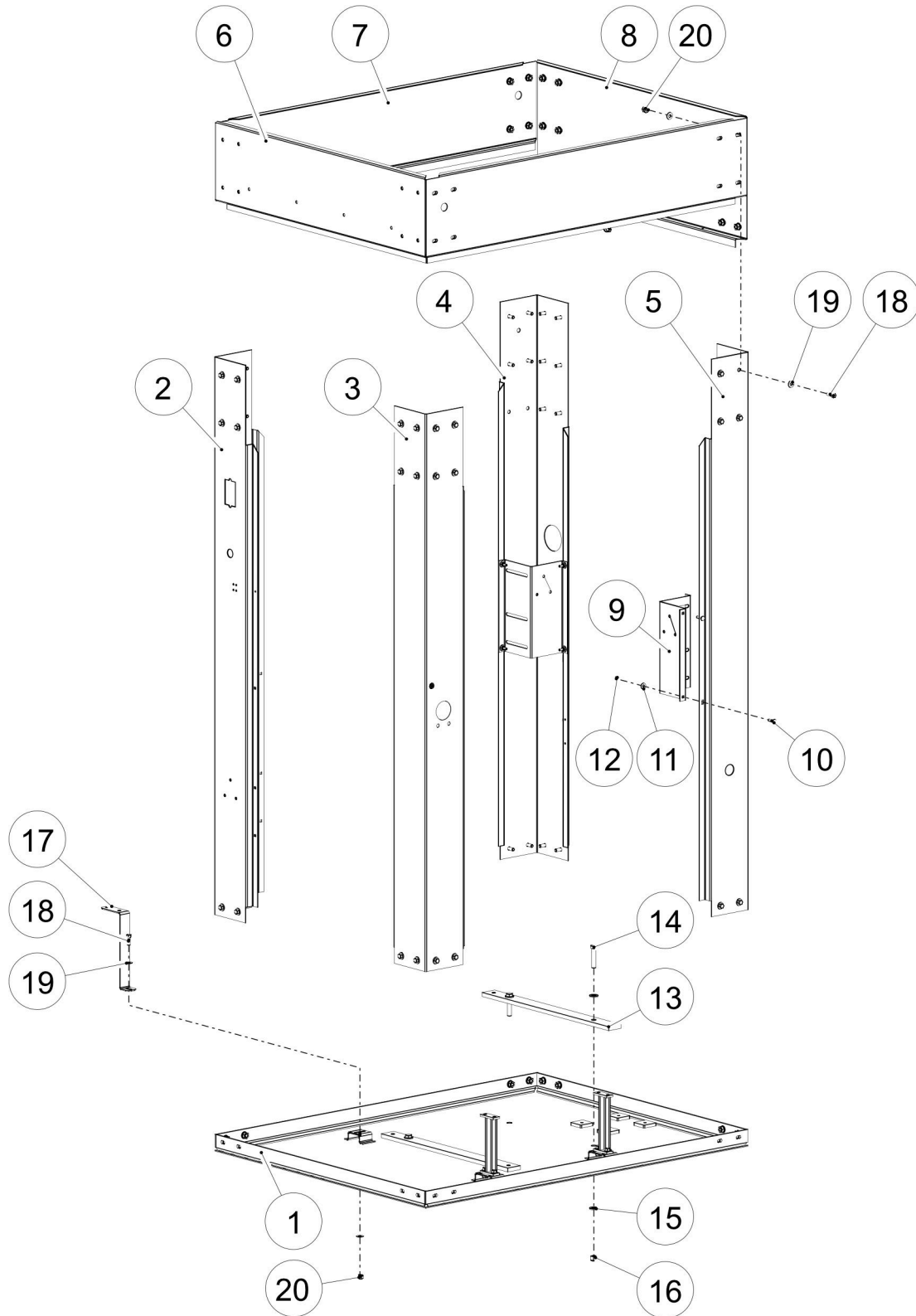



**Central Mobile Enclosure
900 Flex Series
Heat Exchanger Enclosure**

S/N: 161001 -
S/N: Current
PAGE: 2.1.4

Item No.	Part No.	Description	Qty.
1	004-902840	BASE MOD 2100-0900FLEX	1
2	004-702463	CORNER POST LEFT FRT MOD 2100-0900 CAB R01	1
3	004-903020	CORNER POST RIGHT FRONT 2100-0900GTS	1
4	004-901707	CORNER POST LEFT REAR MOD 2100-0900 TRI-FUEL	1
5	004-702464	CORNER POST RIGHT REAR MOD 2100-0900 CAB R01	1
6	004-702467	PNL FRT TOP RAIL MOD 2100 CAB R01	1
7	004-702469	PNL SIDE TOP RAIL MOD 2100-0900 CAB R01	2
8	004-702468	PNL REAR TOP RAIL MOD 2100 CAB R01	1
9	004-702479	BRKT PLMB MOUNT MOD 2100-0900 CAB R01	2
10	001-701423	BOLT CRG 1/4X1 PLTD	8
11	001-700129	WSHR FLT 1/4 PLD	8
12	001-700042	NUT LKG NYL 1/4 UNC PLD	8
13	004-900482	TAB MOUNT 1/2X2X24 1/2-UNC HOLE	2
14	001-700475	BOLT 1/2X2-1/2 PLD GR5	4
15	001-700100	WSHR FLT 1/2 PLT PLD	8
16	001-701606	NUT LKG NYL 1/2 UNC PLD	4
17	004-902835	BRKT MNT CIRC HTR 9-5/8L C/W SLOT	1
18	001-700804	BOLT 3/8X1 PLD GR5	57
19	001-700742	WSHR FLT 5/16 PLD	114
20	001-700721	NUT LKG NYL 3/8 UNC PLD	57

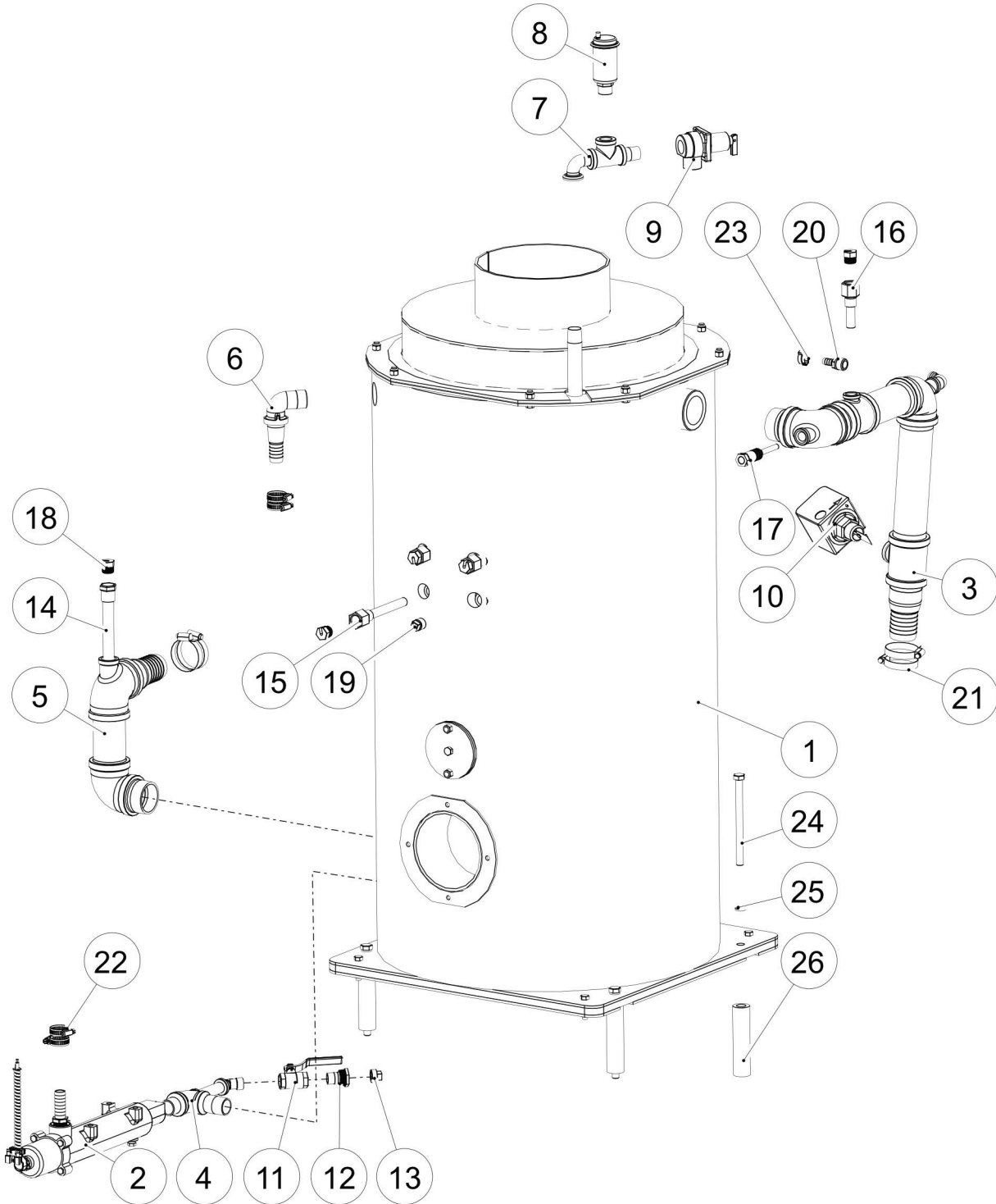



**Central Mobile Enclosure
900 Flex Series
Heat Exchanger Components**

S/N: 161001 -
S/N: Current
PAGE: 2.1.6

Item No.	Part No.	Description	Qty.
	018-903071	PKG HEAT EXCH MOD 2100-0900GTS (Includes 1-26)	1
1		HEAT EXCHANGER - see page 2.1.7	
2		GLYCOL PREHEATER - see page 2.1.9	
3	018-702714	PKG PLMB SPLY FROM HEAT EXCH MOD 2100-0900	1
4	018-702543	PKG PLMB CRCLT HTR INLET MOD 2100 R01	1
5	018-702719	PKG PLMB RETURN INTO HEAT EXCH MOD 2100-0900	1
6	018-702542	PKG PLMB CRCLT HTR OUTLET MOD 2100	1
7	018-702803	PKG PLMB PRESS RLF/AIR PURGE MOD 2100	1
8	011-702995	AIR VENT AUTO 3/4NPT 150PSI 240DEG F	1
9	006-700879	VLV SAFETY PRESS RLF 60PSI 3/4X3/4	1
10	006-700778	CNTRL FLOW MULT PADDLE	1
11	011-700115	VLV BALL 1/2 400WOG STD BRS CGA NPTF	1
12	011-700404	CPLR FEM GARD THD 1/2XSWVL NPTM	1
13	011-704470	PLUG GARDEN HOSE MALE BRS	1
14	005-700204	WELL F/AVTA/B 3/4 BRS BULB	1
15	005-702593	WELL THERM BRS 6-1/4IN .385 BORE 1/2IN NPT	4
16	005-702592	WELL THERM BRS 4-3/8IN .385 BORE 1/2IN NPT	1
17	005-704272	WELL THERM BULB ASSY 1/2IN NPT	1
18	005-702757	NUT SPLIT WELLCAP 3/4FINE THREAD	6
19	011-702702	PLUG BRS 1/2 NPT SQ HD	1
20	011-702565	NIPL COMB 1/2NPTX1/2HB BRS	1
21	001-700337	CLP HOSE HS32 2-1/2 SLTD HEX HD SS	4
22	001-700275	CLP HOSE HAS16 SLTD HEX HD SS	4
23	001-702552	CLP 2-EAR #22SS - 1/2ID HOSE	1
24	001-900903	BOLT 1/2X6-1/2 GR8 UNC PLD	4
25	001-700938	WSHR LOCK 1/2 PLD	4
26	004-704340	LEG HEAT EXCHANGER BLK	4

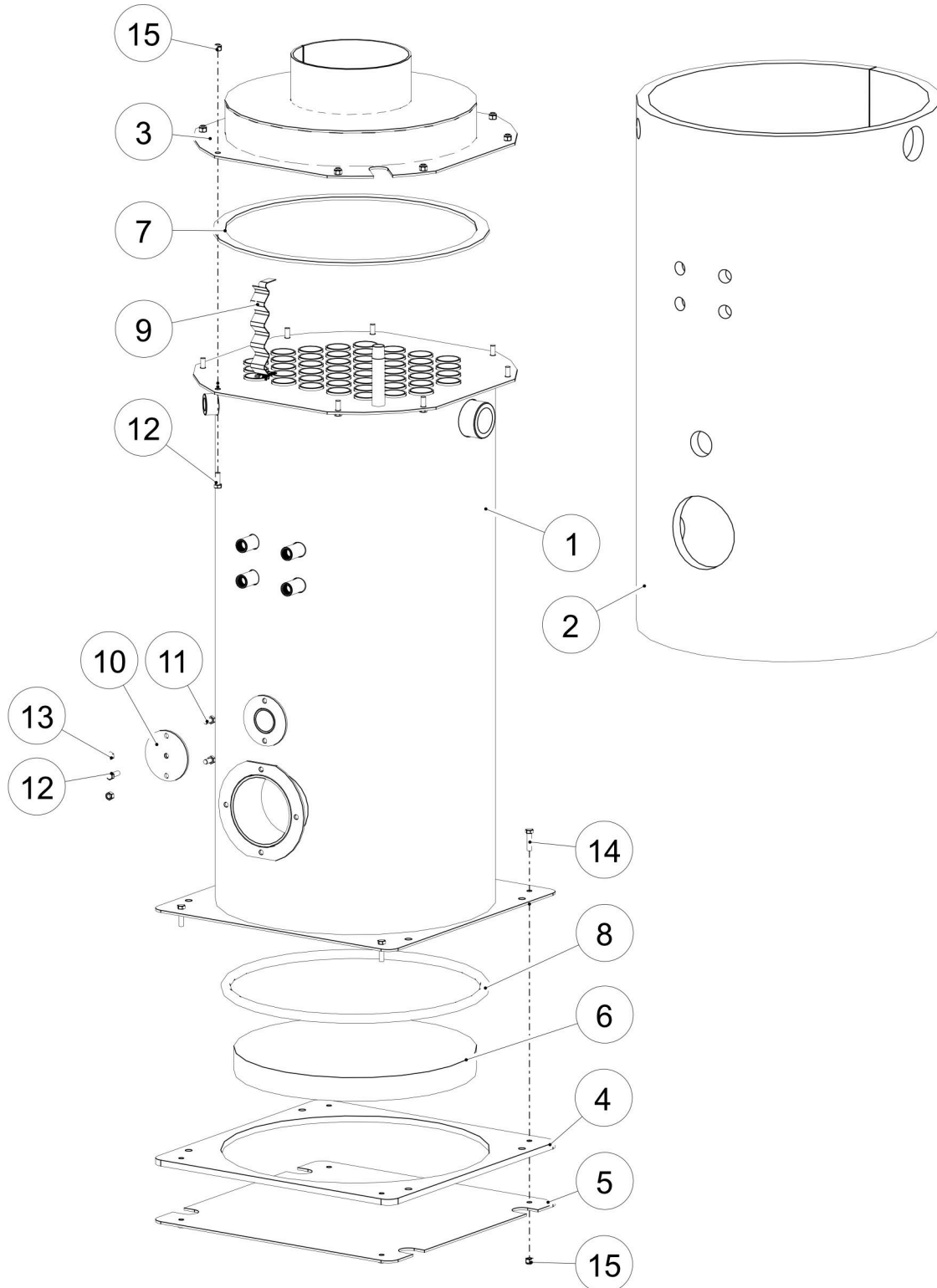



**Central Mobile Enclosure
900 Flex Series
Heat Exchanger**

S/N: 161001 -
S/N: Current
PAGE: 2.1.8

Item No.	Part No.	Description	Qty.
	004-702440	HEAT EXCHANGER FUEL-TO-GLY MOD 2100-0900 (Includes 1,3-15)	1
1	004-704334	HEAT EXCHANGER 900	1
2	004-904382	INSUL WRAP 2100-0900 HEAT EXCHANGER	1
3	004-704335	COV TOP 900 HEAT EXCHANGER	1
4	004-704338	PC 1/2 A36 SPCR BOTTOM HEAT EXCHANGER	1
5	004-704339	PC 3/16 A36 COV BOTTOM HEAT EXCHANGER	1
6	021-704341	INSUL HEAT RESIST 19-7/8IN OD 2IN THK	1
7	021-704342 015-903693	GSKT HEAT RESIST 1/4x1 CLKG STV/GSKT CEMENT (2000 DEG F) (Recommended with above)	6 FT
8	021-704343 015-903693	GSKT HEAT RESIST 3/4IN DIA CLKG STV/GSKT CEMENT (2000 DEG F) (Recommended with above)	6 FT
9	004-905094	BAFFLE 16GA A569 2100 LONG HEAT EXCHANGER	46
10	004-704337 010-702802	ASSY INSP COV HEAT EXCHANGER GSKT DURLON 4-1/4INB DIA (Recommended with above)	1
11	001-700434	BOLT 3/8X3/4 PLD GR5	2
12	001-700804	BOLT 3/8X1 PLD GR5	9
13	001-700890	NUT 3/8 PLD	2
14	001-700720	BOLT 3/8X1-1/2 PLD GR5	4
15	001-700721	NUT LKG NYL 3/8 UNC PLD	12
		The following components may not be shown	
	001-702508	TAPE FSK 3IN X 150FT	

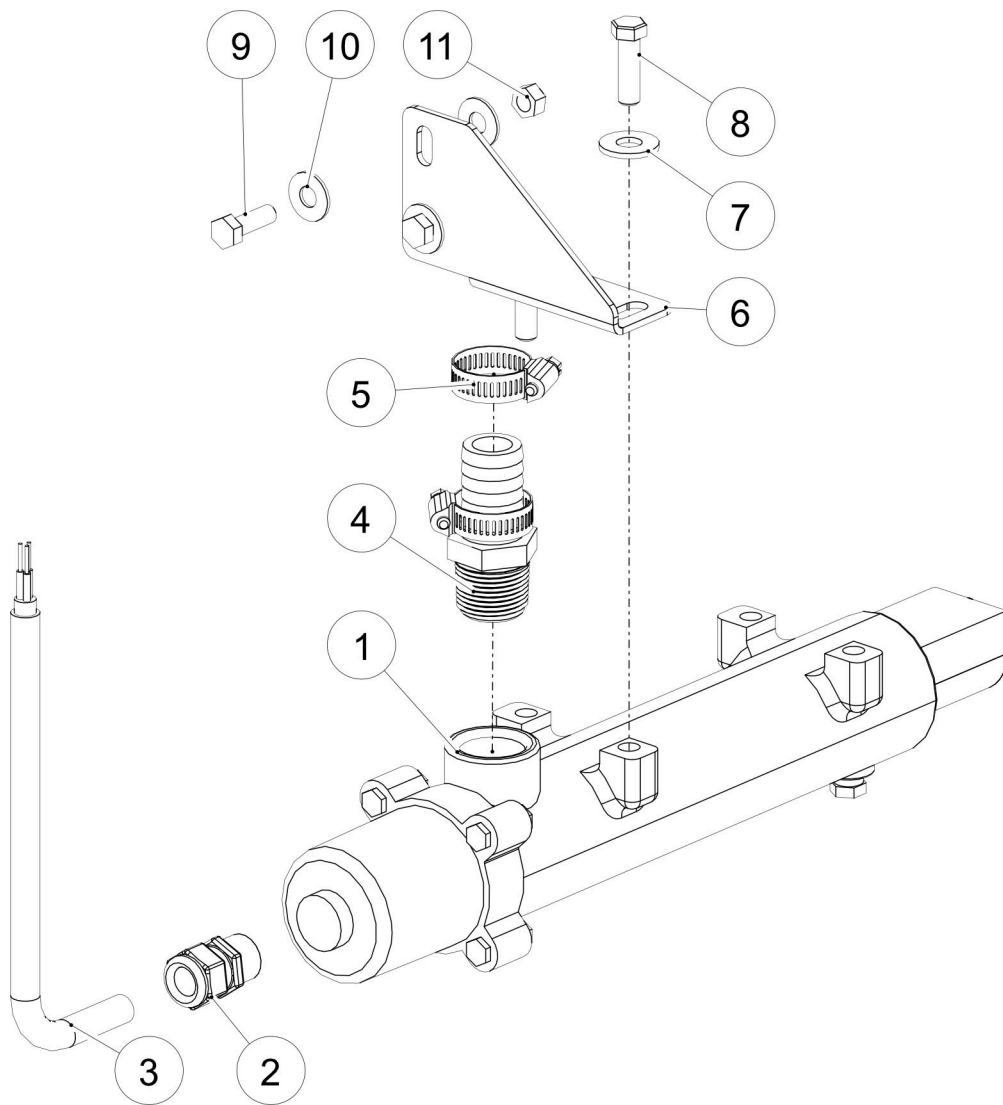



**Central Mobile Enclosure
900 Flex Series
Glycol Preheater**

S/N: 161001 -
S/N: Current
PAGE: 2.1.10

Item No.	Part No.	Description	Qty.
1	012-702513	HEATER CRCLT 4000W 240V	1
2	002-704262	CONN STRN/RLF 1/2 .24-.47 CE/CSA	1
3	002-702644	CABLE SJTOW 14/3 300V CSA	7 FT
4	011-702153	NIPL COMB 1*1 BRS ADPTR	1
5	001-700275	CLP HOSE HAS16 SLTD HEX HD SS	2
6	004-904918	BRKT GLY PRHTR SPRT 650GTS	1
7	001-700719	WSHR FLT 3/8 PLD	2
8	001-700960	BOLT 3/8X1-1/4 PLD GR5	2
9	001-700743	BOLT 5/16X1 PLD GR5	2
10	001-700742	WSHR FLT 5/16 PLD	4
11	001-700741	NUT LKG NYL 5/16 UNC PLD	2
		The following components may not be shown	
	006-702894	ELEMENT CRCLT HTR 4000W 240V	1

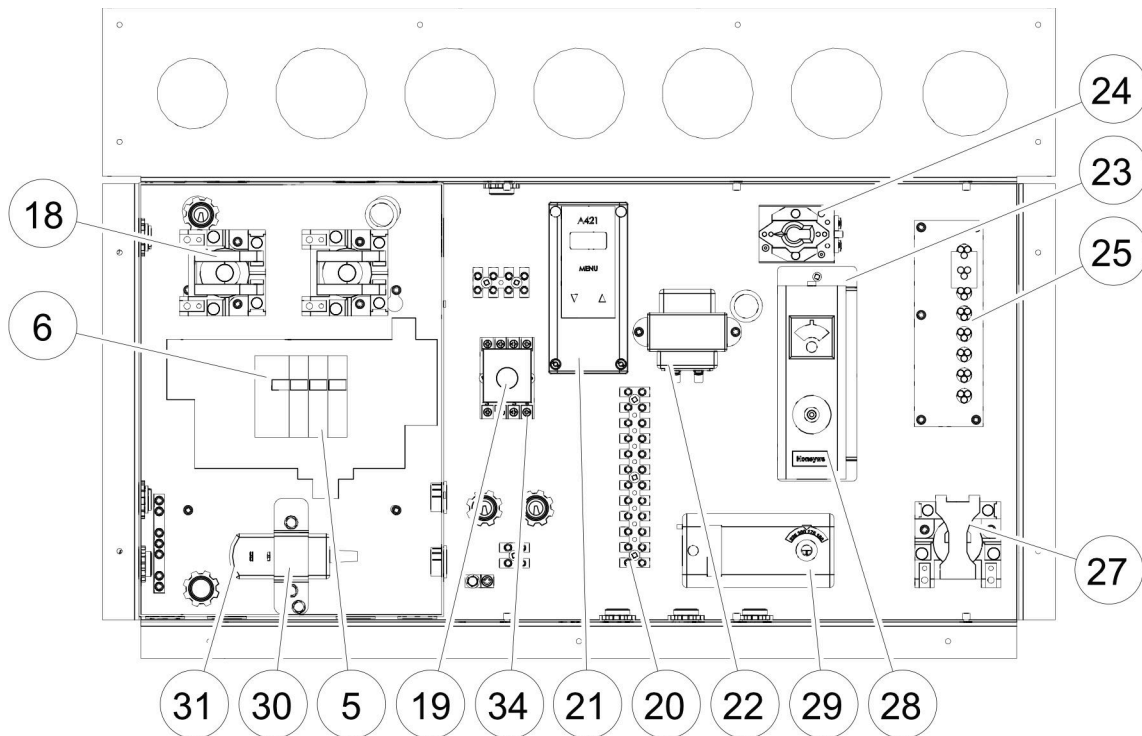
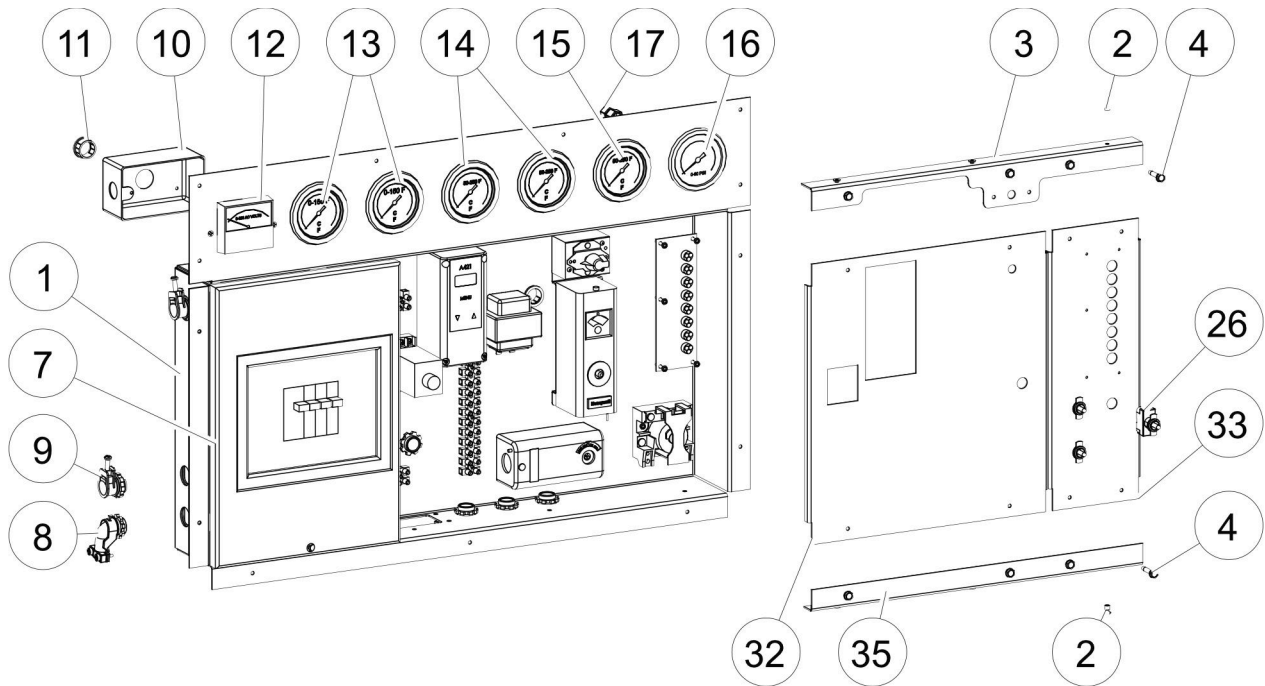



**Central Mobile Enclosure
900 Flex Series
Control Panel**

S/N: 161001 -
S/N: Current
PAGE: 2.1.12

Item No.	Part No.	Description	Qty.
1	004-902805	BOX CTRL PNL MOD 2100-DG-GTS	1
2	001-901203	RIVET 5/32 GRP .126 -.250 SS	6
3	004-702482	BRKT TOP CTRL PNL MOD 2100 R01	1
4	001-700629	SCRW D/T 10-16X3/4 5/16HEX HD PLD	9
5	002-800040	BRKR PLUG-ON 15A SP	3
6	002-800066	BRKR PLUG-ON 15A 2P	1
7	002-800029	BOX PNL Q06121L100TS SQ-D	1
8	002-800025	CONNECTOR 3/8 90DEG BX/FLEX	9
9	002-800026	CONNECTOR 3/8 BX/MND/FLEX	2
10	002-800031	BOX HANDY 4X2 1/2KO	1
11	002-701115	BSHG KO 1/2	5
12	005-702512 006-703482	GAUGE VOLT PNL 0-300V RESISTOR RCD K3-261 10W 27 KJ	1
13	005-702509	GAUGE TEMP 60IN CPLRY 0-150 DEG F	2
14	005-702510	GAUGE TEMP 96IN CPLRY 40-240 DEG F WIKA	2
15	005-701073	GAUGE TEMP 60IN CPLRY 40-240DEG F WIKA	1
16	005-703489	GAUGE PRESS 0-60PSI PNL 2-1/2IN WIKA	1
17	011-701175	CPRSN FTG CON 1/4TX1/4 FPT	1
18	002-800038	RELAY 120V DPDT 30A/240V	2
19	005-900673	TIMER ELEC 8 PIN ADJ RCYCL IDEC RTE-P1AF20	1
20	002-702742	TERM STRP LGE 12 POLE 5-1/4L	2
21	005-903333 018-903385	CONT TEMP A421ABC-02C -40 TO 212F If replacing CONT TEMP A419 use Part No. 018-903385 (A419 OBSOLETE)	1
22	006-701213	XFMR 40VA 120V 60HZ 24V CLASS 2	1
23	004-900665	BRKT H LIM MOD2100-600-GTS	1
24A	006-701532	HI-LIMIT G1-11452 (1223)	1
24B	006-904930	KNOB HI LIMIT PLASTIC 1-1/4 HEAD 8-32 SET SCREW	1
25	005-702514	BOARD LED 6GRN-110V 2RED-24V	1
26	002-701359	SW TGL SPST 20A 125V SCRW TERM	3
27	002-702466	RELAY 24V SPST-NC 30A/300V	1
28	006-702140	CNTRL HI LIMIT MAN RESET	1
29	005-703464	CONT TEMP JOHNSON (25-225F) SPDT	1
30	004-906027	BRKT MNT 12VDC XFMR FLUSH-MNT 1-15/16 L	1
31	002-903025	XFMR 120VAC/12VDC 2000MA	1
32	004-900671	PNL CVR CTRL PNL MOD 2100-600-GTS	1
33	004-900672	PNL CVR LED/SW MOD 2100-600-GTS	1
34	005-900674	SOCKET 8 PIN DIN/SURFACE MNT SCREW TERM	1
35	004-901318	BRKT BOT CTRL PNL MOD 2100 DUAL FUEL	1
		The following components may not be shown	
	005-906611	SNSR TEMP JOHNSON A99BB-200C 6-1/2FT LENGHT	1

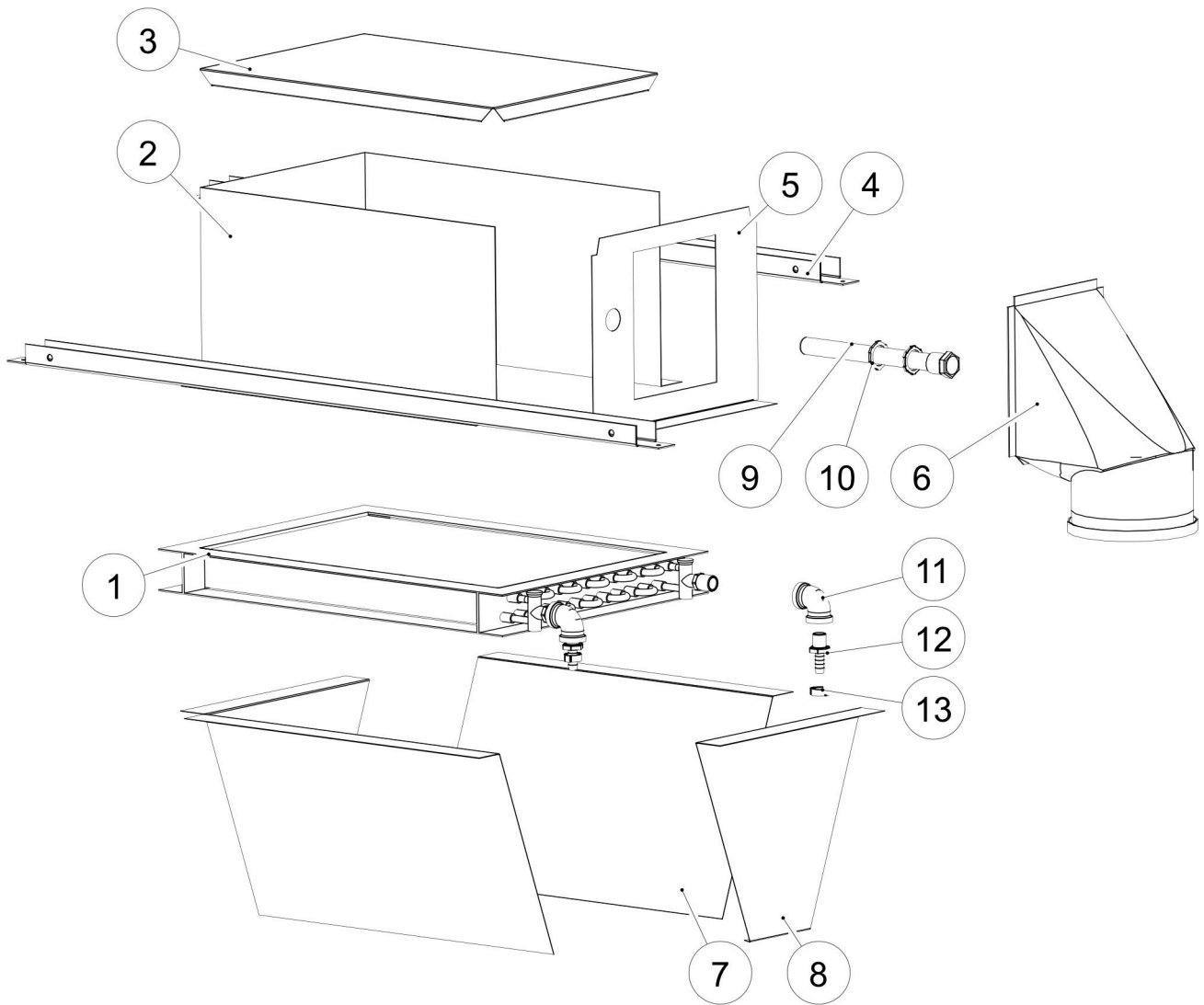



**Central Mobile Enclosure
900 Flex Series
Air Preheater**

S/N: 161001 -
S/N: Current
PAGE: 2.1.14

Item No.	Part No.	Description	Qty.
1	012-702504	COIL AIR PREHEAT 12X18X2 ROW-8 FPI 1/2IN MPT	1
2	004-702901	PNL BODY UPR DUCT AIR PRE-HTR MOD 2100	1
3	004-702903	PNL TOP UPR DUCT AIR PRE-HTR MOD 2100	1
4	004-702480	BRKT MNT PHTR AIR 2100 CAB R01	2
5	004-702902	PNL END UPR DUCT AIR PRE-HTR MOD 2100	1
6	004-702520	DUCT TOP TAKE OFF 6 IN	1
7	004-702904	PNL SIDE LWR DUCT AIR PRE-HTR MOD 2100	2
8	004-702905	PNL END LWR DUCT AIR PRE-HTR MOD 2100	2
9	005-700204	WELL F/AVTA/B 3/4 BRS BULB	1
10	002-701133	LOCKNUT 3/4 STL CONDUIT	2
11	011-702608	ELB 1/2X90DEG BRS NPTF	2
12	011-702563	NIPL COMB 1/2NPTX3/8HB BRS	2
13	001-702551	CLP 2-EAR #18SS - 3/8ID HOSE	2
		The following components may not be shown	
	001-700629	SCRW D/T 10-16X3/4 5/16HEX HD PLD	12

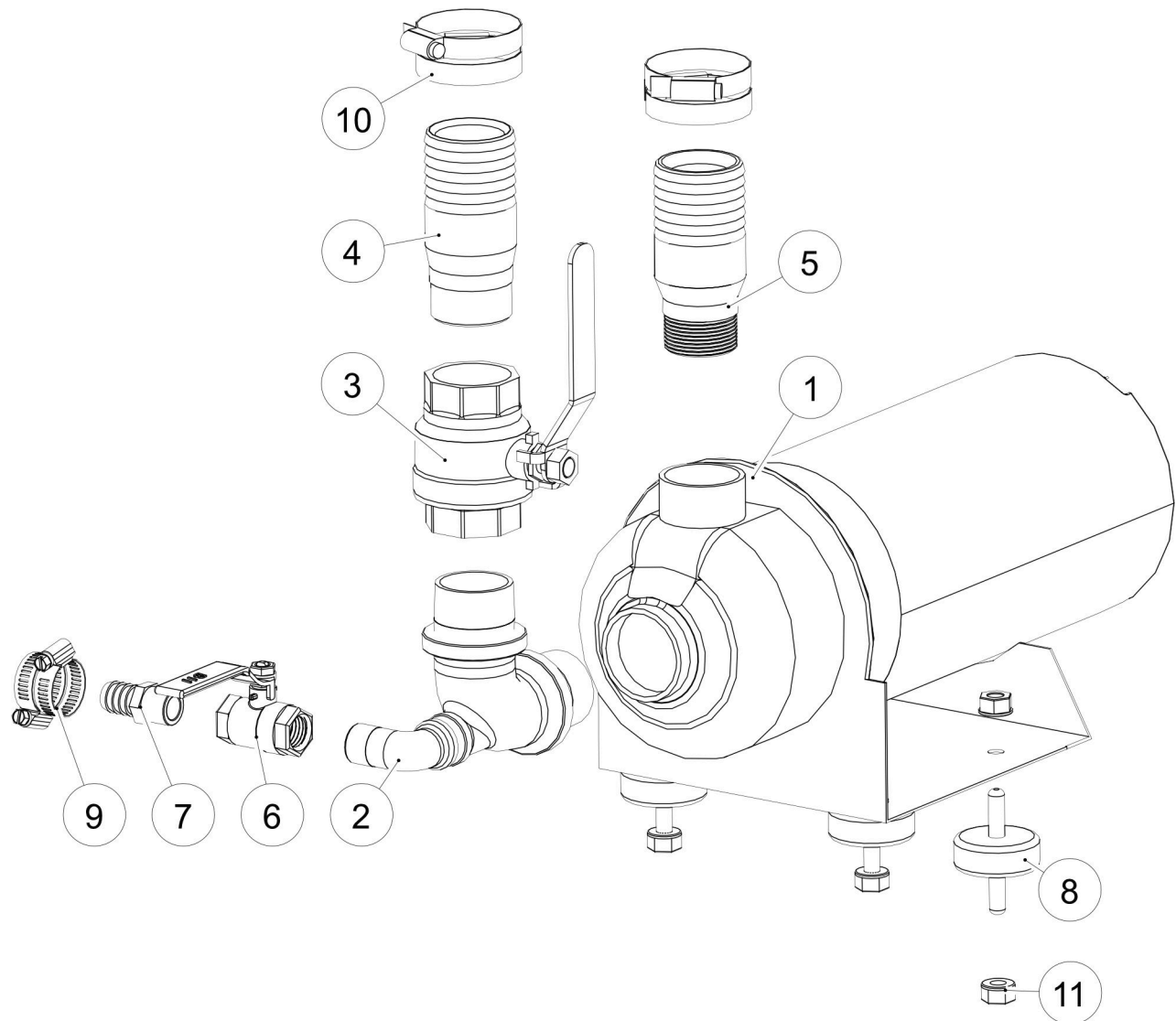



**Central Mobile Enclosure
900 Flex Series
Pump Components**

S/N: 161001 -
S/N: Current
PAGE: 2.1.16

Item No.	Part No.	Description	Qty.
1	012-800055	PUMP - see page 2.1.17	
2	018-902787	PKG PLMB PUMP INLET MOD 2100-0900-GTS	1
3	011-700580	VLV BALL 1-1/2 400WOG FL PT BRS CGA NPTF	1
4	011-700598	NIPL COMB 1-1/2X2 BLK PIPE (PNTD BLK)	1
5	011-702056	NIPL COMB 1-1/4NPTX2HB PNTD BLK	1
6	011-700115	VLV BALL 1/2 400WOG STD BRS CGA NPTF	1
7	011-704508	NIPL COMB 1/2NPTx3/4HB BRS	1
8	001-702461	MNT VIB NEOPRENE 3/8X1 THRD 2IN DIA X 3L	4
9	001-701890	CLP HOSE 1-1/4 SIZE 12	2
10A	001-700337	CLP HOSE HS32 2-1/2 SLTD HEX HD SS	4
10B	001-901471	CLP HOSE HEAVY-DUTY 59-63MM <small>Recommended</small>	2
11	001-700721	NUT LKG NYL 3/8 UNC PLD	8
		The following components may not be shown	
	002-800025	CONNECTOR 3/8 90DEG BX/FLEX	1

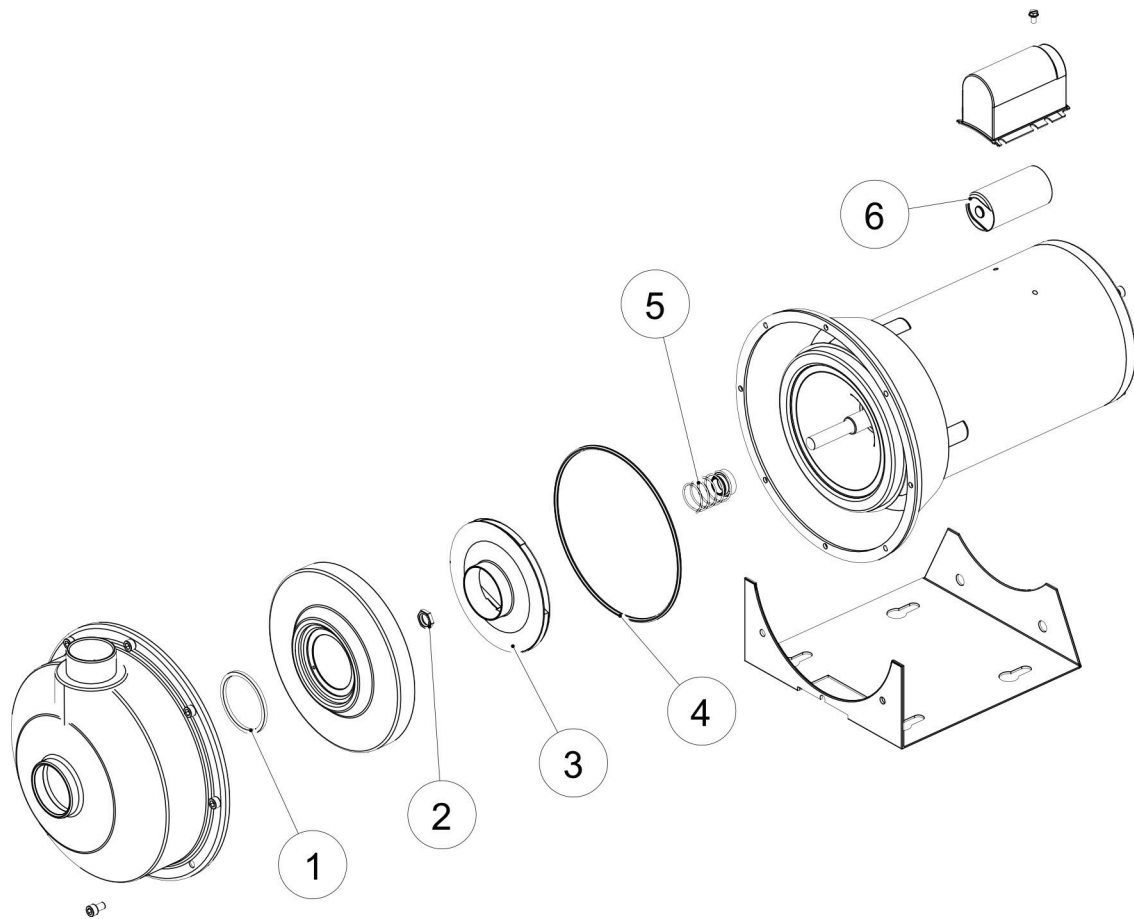



Central Mobile Enclosure 900 Flex Series Pump

S/N: 161001 -
S/N: Current
PAGE: 2.1.18

Item No.	Description	Part No.				
		012-800052 3/4 HP	012-800053 1 HP	012-905311 2 HP	012-800055 2 HP	012-702751 3 HP
1	SEAL RING GUIDEVANE G & L PUMP	006-703027	006-703008			
2	LOCKNUT IMPELLER G & L PUMP	006-703026				
3	IMPELLER G & L PUMP	006-703028	006-703029	006-703007	006-703030	006-703031
4	O-RING CASING G & L PUMP	006-703006				
5	SEAL MECH G & L PUMP	006-703005				
6A	CAPACITOR PUMP GOULDS	006-701171	006-702799	006-701171		006-703468
6B	CAPACITOR RUN PUMP GOULDS CAPACITOR RATING: 60µF 370V					006-906552
6C	CAPACITOR RUN PUMP GOULDS W/ NIDEC MOTOR CAPACITOR RATING: 40µF 370V					006-906922
6D	CAPACITOR START PUMP GOULDS W/ NIDEC MOTOR CAPACITOR RATING: 233-280µF 165V					006-906923
6E	CAPACITOR PUMP GOULDS W/ NIDEC MOTOR CAPACITOR RATING: 189-227µF 110V	006-906943				

REFER TO PUMP MOTOR NAME PLATE EXAMPLES PRIOR TO ORDERING CAPACITORS

NIDEC MOTOR NAME PLATE EXAMPLE

		CUST. NO. E09954BBS	
CAT. NO.	MODEL	INS F	AMB 40 °C PH 1 CODE E
OTHER PROTECTED	AUTO ENC ODP FRAME 56J	DUTY	CONT DATE CODE
		PROT. CODE 00240	
60 HZ DATA	50 HZ DATA	CONNECTIONS	
3 3450 208-230 14.0-13.0 1.15 16.0-14.0	3 RPM 2850 VOLTS 220-230 F.L.A. 14.0-15.0 S.F.A. 1.0 N/A		
CE IP22		MOTOR IS NON-REVERSIBLE COW ROTATOR SHUNT END	
SUITABLE FOR FIELD WIRING. USE COPPER CONDUCTORS ONLY			
WARNING: MOTOR MUST BE GROUNDED IN ACCORDANCE WITH LOCAL AND NATIONAL ELECTRIC CODES. COMPONENT COVER MUST BE IN PLACE BEFORE OPERATING TO PREVENT ELECTRICAL SHOCK OR INJURY.			

WEG, BLUFFTON MOTOR NAME PLATE EXAMPLE

		MAT 15350627 SERIAL 107319461	
HZ 60	V 115/208-230 V	HZ 50	V 115/230 V
HP 0.75	RPM 3450	HP 0.75	RPM 2875
FLA 9.2/4.6-4.6	SF 1.5	FLA 12.2/6.1	SF 1.00
SFA 12.0/6.5-6.0	FR 56J	SFA E05C12A1EB6G	REF CAT
INS B	PH 1		
ENC DP	TYPE U		
INS B	CONT (S1)		
ENC DP	DSN 22H0111 8		
CERTID 4103007456 WARNING: Always disconnect motor from power supply before servicing. Fatal shock may result if motor frame and adjacent metal are not grounded in compliance with electrical code.			
THERMALLY PROTECTED AUTOMATIC RESET. Motor will restart without warning after protector trips. Do not install this motor on equipment where automatic startup could result in injury.			
HIGH VOLTAGE		LOW VOLTAGE	
1	4	1	4
2	5	2	5

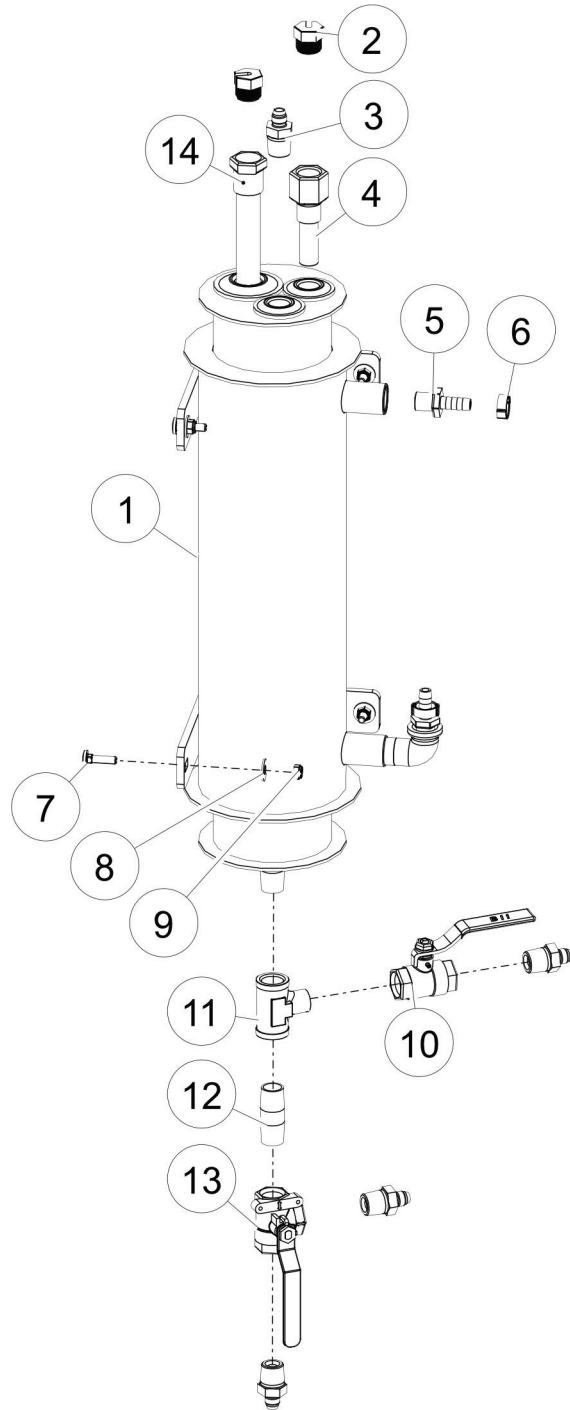



**Central Mobile Enclosure
900 Flex Series
Fuel Preheater**

S/N: 161001 -
S/N: Current
PAGE: 2.1.20

Item No.	Part No.	Description	Qty.
1	010-702580	TBG OUTER FUEL PRE-HTR MOD 2100 R01	1
2	005-702757	NUT SPLIT WELLCAP 3/4FINE THREAD	2
3	011-702625	ADPTR 1/2 NPT X #6JIC 37DEG FLARE	4
4	005-702592	WELL THERM BRS 4-3/8IN .385 BORE 1/2IN NPT	1
5	011-702563	NIPL COMB 1/2NPTX3/8HB BRS	2
6	001-702551	CLP 2-EAR #18SS - 3/8ID HOSE	2
7	001-701423	BOLT CRG 1/4X1 PLTD	8
8	001-700129	WSHR FLT 1/4 PLD	8
9	001-700042	NUT LKG NYL 1/4 UNC PLD	8
10	011-700115	VLV BALL 1/2 400WOG STD BRS CGA NPTF	1
11	011-703576	TEE BRANCH 1/2 EXTD BRS NPT	1
12	011-704513	NIPL 1/2NPTx2L BRS	1
13	011-702594	VLV 1/2 3-WAY BRS	1
14	005-700204	WELL F/AVTA/B 3/4 BRS BULB	1

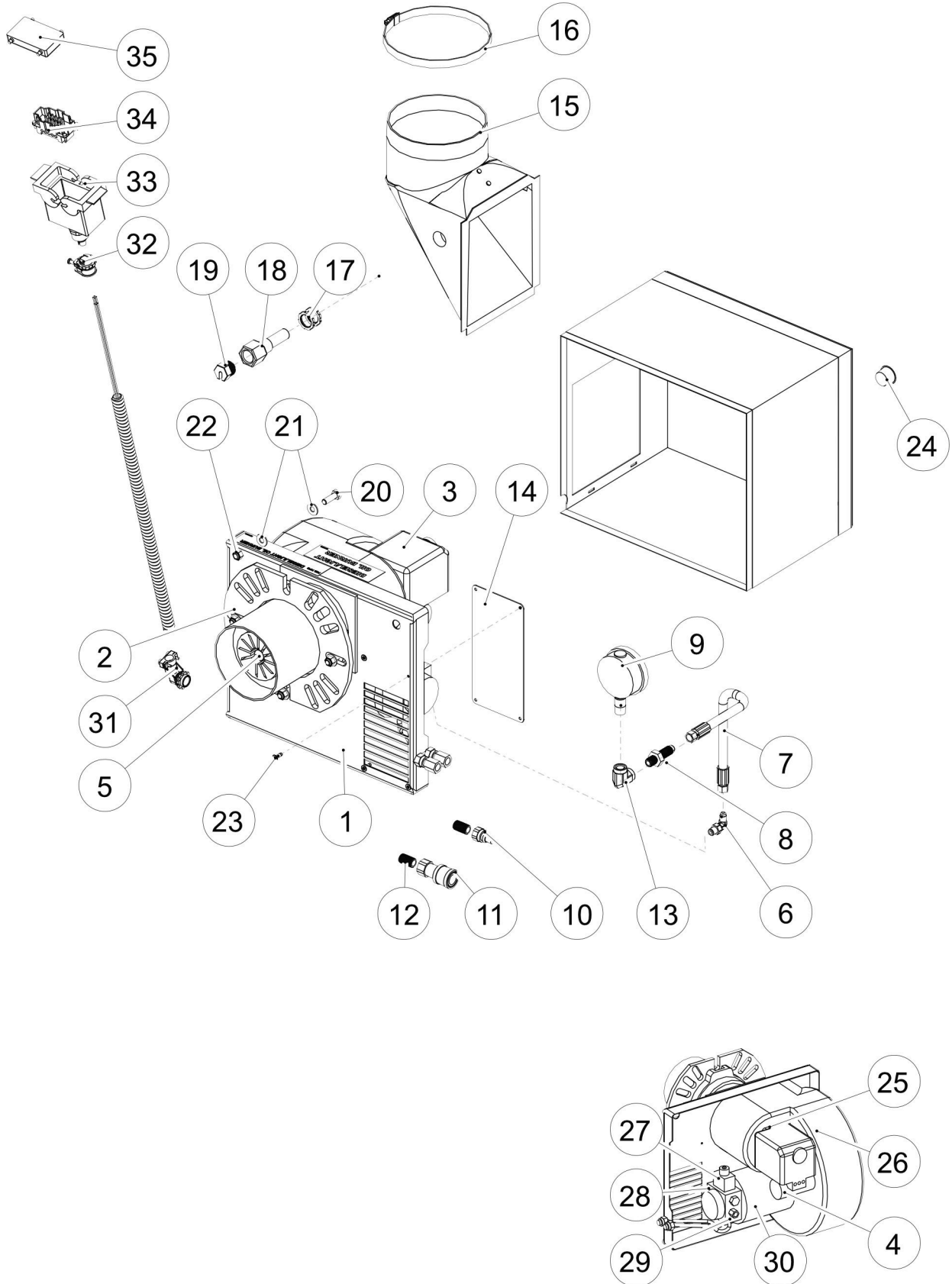



**Central Mobile Enclosure
900 Flex GTS Series
Burner**

S/N: 153501 -
S/N:Current
PAGE: 2.1.22

Item No.	Part No.	Description	Qty.
	018-901329	PKG BURNER MOD 2100-0900 DIESEL QUICK CONNECT (Includes 1-35)	1
1	012-702501	BURNER RIELLO 40-F20 FUEL OIL	1
	006-906338	CVR RIELLO F20 BURNER	1
2	006-702789	GSKT MNT RIELLO 40-F15/F20	1
3	006-702790	CNTRL PRIMARY RIELLO 40 F5/F20	1
4	006-702784	CAPACITOR RIELLO 40-F15/F20	1
5	011-702728	NOZZLE OIL BNR B 5.00X60DEG	1
6	011-702798	ADPTR 90DEG 1/8BSPP X 7/16JIC 37DEG FLARE	1
7	004-704661	FUEL LINE 1/4X10IN #6/#4JICF 37DEG STR SWVL	1
8	011-703015	ADPTR BHD 1/4NPTX9/16JIC 37DEG FLARE	1
9	005-702511	GAUGE PRESS 0-300 PSI 1/4NPT LWR CONN	1
10	011-703823	QC NIPL 1/4 STL PLD NPTF	1
11	011-703822	QC CPLR 1/4 STL PLD NPTF	1
12	011-703824	NIPL 1/4X1(CL) BRS NPT	1
13	011-703016	ELB 1/4X90DEG PLD STEEL NPT	1
14	004-702739	PLT 16GAX3-3/4X7-3/4	1
15	004-702520	DUCT TOP TAKE OFF 6 IN	1
16	001-702651	CLP HOSE HAS96 SLTD HEX HD SS	1
17	002-701131	LOCKNUT 1/2 STL CONDUIT	2
18	005-702592	WELL THERM BRS 4-3/8IN .385 BORE 1/2IN NPT	1
19	005-702757	NUT SPLIT WELLCAP 3/4FINE THREAD	1
20	001-700743	BOLT 5/16X1 PLD GR5	4
21	001-700742	WSHR FLT 5/16 PLD	8
22	001-700741	NUT LKG NYL 5/16 UNC PLD	4
23	001-700803	RIVET 5/32 GRP .3125-.375 SS	4
24	016-702726	PLUG PLSTC 3/4NPT CW PULL TAB	1
25	006-703402	ELECTRODE ASSY 5IN RIELLO 40-F15/F20	1
26	006-902844	FAN RIELLO F15/F20/G750/G900	1
27	006-702785	COIL OIL VLV RIELLO 40-F5/F20	1
28	006-702794	PUMP RIELLO 40-F20	1
29	006-702792	KEY PUMP DRIVE RIELLO 40-F5/F20	1
30	006-702783	MOTOR RIELLO 40-F15/F20/G750/G900	1
31	002-800025	CONNECTOR 3/8 90DEG BX/FLEX	1
32	002-800026	CONNECTOR 3/8 BX/MND/FLEX	1
33	002-703766	CONN HOOD 10POLE 16A/600V DBL LVR 1/2NPT TOP	1
34	002-703764	TERM M INSERT 10POLE 16A/600V	1
35	002-703767	CONN CVR 10POLE 16A/600V 4-PEG	1
		The following components may not be shown	
	002-800027	CONDUIT FLEX/AL 7/16X300	3.5FT
	006-702788	PHOTOCELL RIELLO 40-F5/F20	1
	006-702796	PKG SERVICE RIELLO 40-F20 FUEL OIL	1

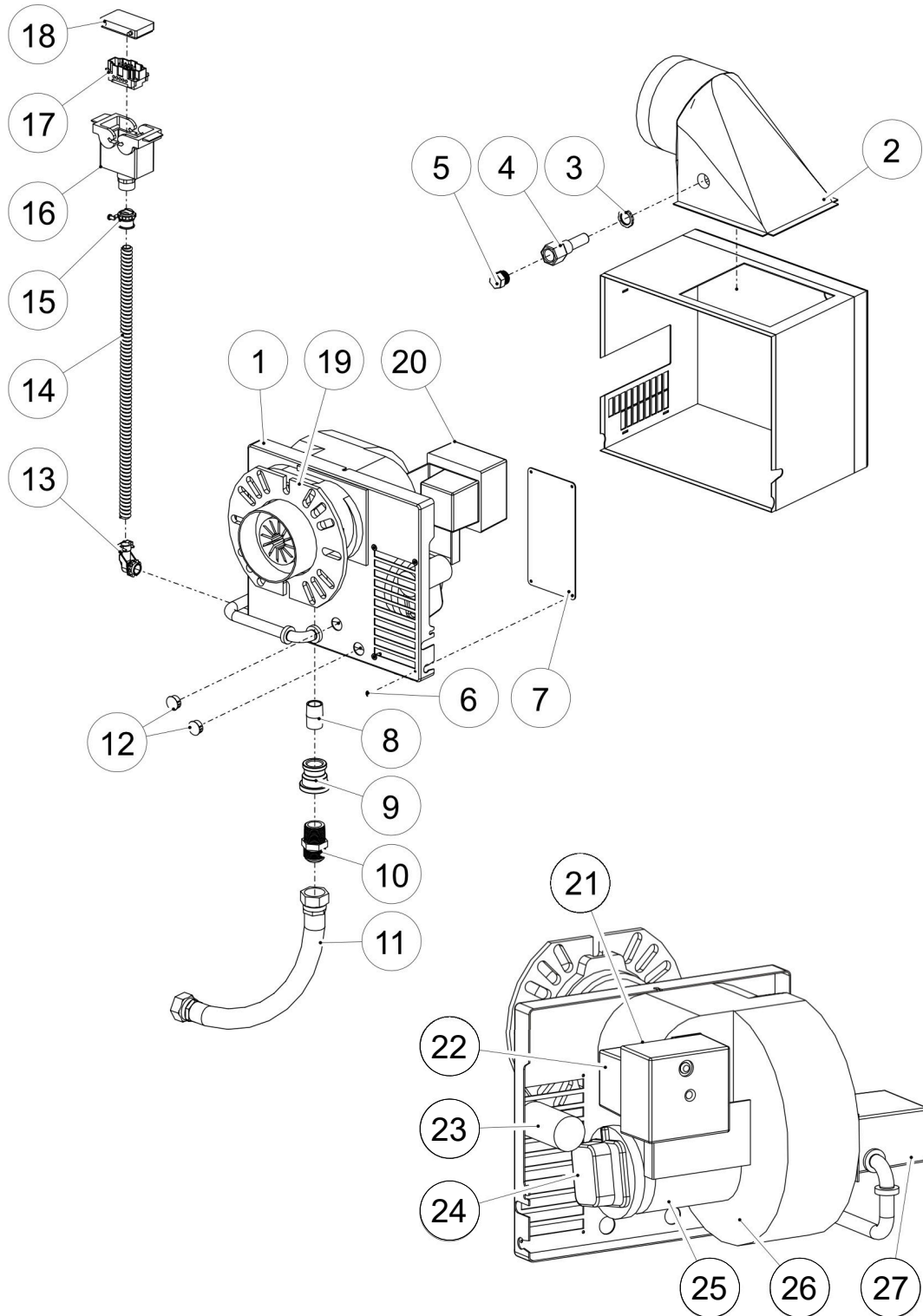



**Central Mobile Enclosure
900 Flex GTS Series
Burner**

S/N: 153501 -
S/N:Current
PAGE: 2.2.22

Item No.	Part No.	Description	Qty.
	018-905098	PKG BURNER NG RIELLO 40-G900 (Includes 1A-27)	1
	018-905099	PKG BURNER LP RIELLO 40-G900 (Includes 1B-27)	1
1A	012-901667	BURNER RIELLO 40-G900 NG	1
1B	012-903687	BURNER RIELLO 40-G900 LP	1
2	004-702520	DUCT TOP TAKE OFF 6 IN	1
3	002-701131	LOCKNUT 1/2 STL CONDUIT	2
4	005-702592	WELL THERM BRS 4-3/8IN .385 BORE 1/2IN NPT	1
5	005-702757	NUT SPLIT WELLCAP 3/4FINE THREAD	1
6	001-700803	RIVET 5/32 GRP .3125-.375 SS	4
7	004-702739	PLT 16GAX3-3/4X7-3/4	1
8	011-700130	NIPL 3/4X1-1/2 BLK PIPE CL 125 NPT	1
9	011-701172	CPLR RDCG 1X3/4 MI	1
10	011-901736	ADPTR 1MJIC 37X1MPT STL	1
11	004-901755	HOSE 1X16 NG CSAII FJ16FJ16	1
12	016-901720	PLUG 13/16 HOLE BLK NYL	2
13	002-800025	CONNECTOR 3/8 90DEG BX/FLEX	1
14	002-800027	CONDUIT FLEX/AL 7/16X300	3 FT
15	002-800026	CONNECTOR 3/8 BX/MND/FLEX	1
16	002-703766	CONN HOOD 10POLE 16A/600V DBL LVR 1/2NPT TOP	1
17	002-703764	TERM M INSERT 10POLE 16A/600V	1
18	002-703767	CONN CVR 10POLE 16A/600V 4-PEG	1
19	006-702789	GSKT MNT RIELLO 40-F15/F20	1
20	005-704160	CONT PRI BOX RMG88 RIELLO 40-G750	1
21	006-901782	FUSE 6.25A RIELLO 40-G900	2
22A	006-901779	XFMR IGN RIELLO 40-G900	1
22B	006-901780	WIRE HIGH VLTG LEAD RIELLO 40-G900	1
23	006-901771	CAPACITOR 20 UF RIELLO 40-G750/G900	1
24A	006-901777	SW AIR RIELLO 40-G900	1
24B	006-901778	SW AIR TUBE CW CONNECTOR RIELLO G900	1
25	006-702783	MOTOR RIELLO 40-F15/F20/G750/G900	1
26	006-902844	FAN RIELLO F15/F20/G750/G900	1
27	006-901776	SERVOMOTOR RIELLO G900	1
		The following components may not be shown	
	002-704162	ELECTRODE ASSY RIELLO 40-G750/G900	1
	006-901783	IONIZATION ASSY RIELLO 40-G900	1
	006-901781	WIRE IONIZATION LEAD RIELLO 40-G900	1
	006-905120	PKG NG 3.7 ORF RIELLO 40-G900	1
	006-901770	PKG LP 2 ORF CW WSHR RIELLO G900	1

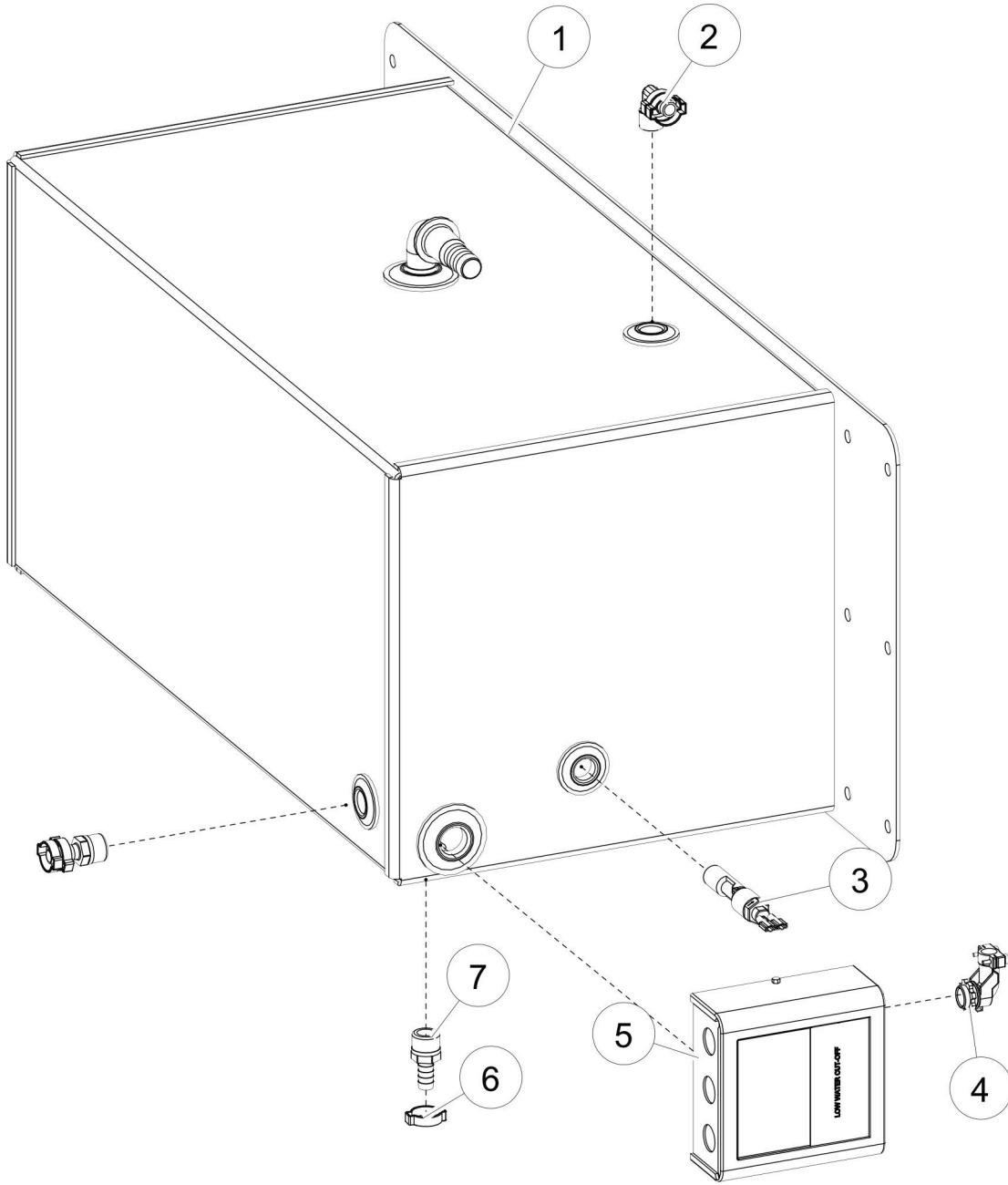



**Central Mobile Enclosure
900 Flex Series
Glycol Tank**

S/N: 161001 -
S/N: Current
PAGE: 2.1.24

Item No.	Part No.	Description	Qty.
1	004-903023	TANK GLY MOD 2100-0900FLEX	1
2	011-704699	NIPL COMB 1/2NPTX1/2HB 90DEG BRS	1
3	002-702012	SW-FLOAT FSH-31	1
4	002-800025	CONNECTOR 3/8 90DEG BX/FLEX	1
5	006-700191	LOW WATER CUT-OFF CW PROBE	1
6	001-702552	CLP 2-EAR #22SS - 1/2ID HOSE	1
7	011-702565	NIPL COMB 1/2NPTX1/2HB BRS	1

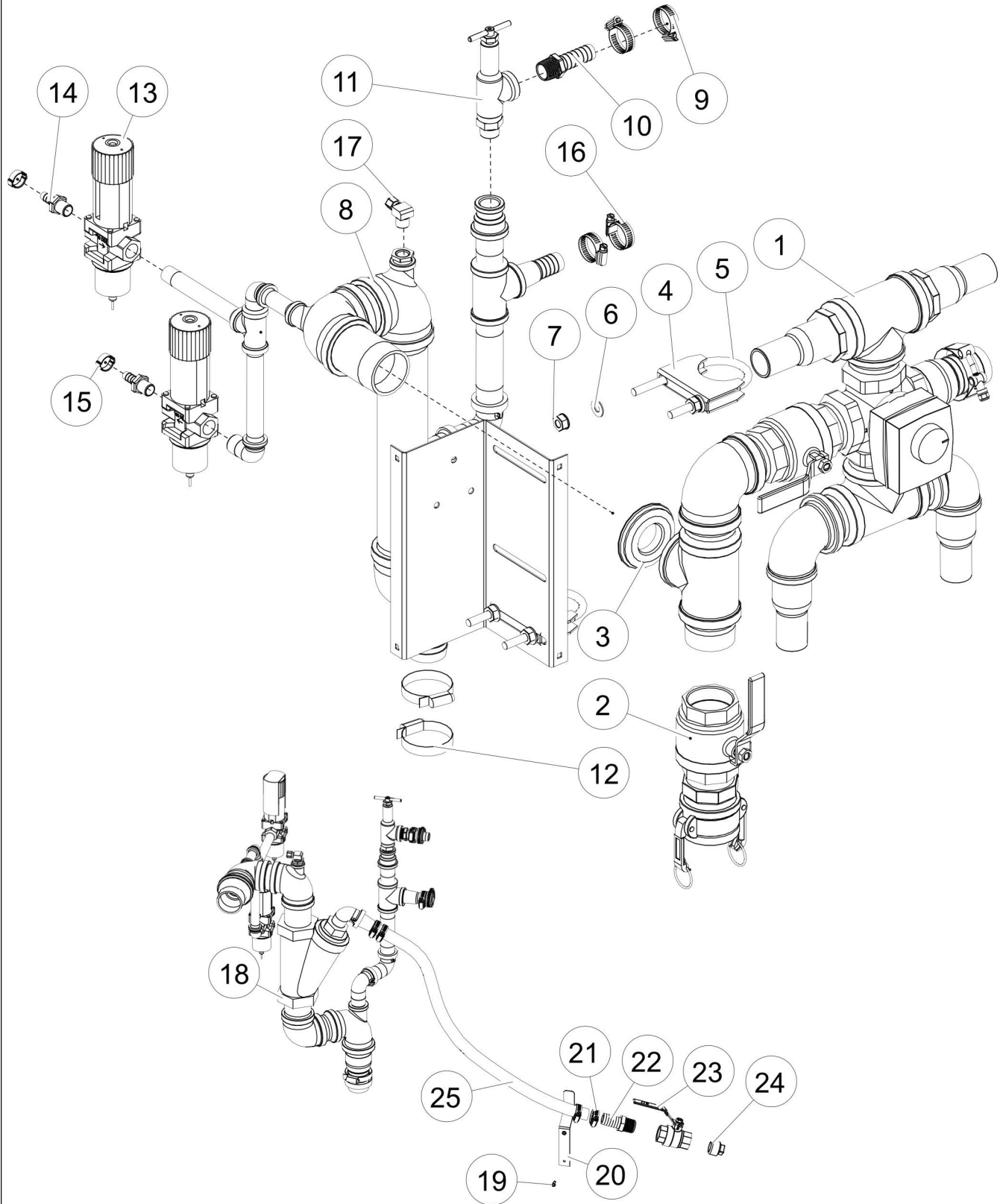



**Central Mobile Enclosure
900 Flex Series
Supply Plumbing**

S/N: 161001 -
S/N: Current
PAGE: 2.1.26

Item No.	Part No.	Description	Qty.
1		4 WAY VALVE ASSEMBLY - see page 2.1.27	
2		2IN KAMLOCKS - see page 2.1.43	
3	009-700157	GROM 2.1X3.25 RBR PIPE 2	1
4	004-700595	SADDLE EXT BODY 2-1/4 MUF CLP 2 PIPE SCH40	1
5	001-700596	U-BOLT 3/8X2-1/4X5-1/4 PLD EXT	1
6	001-700742	WSHR FLT 5/16 PLD	4
7	001-700721	NUT LKG NYL 3/8 UNC PLD	4
8	018-905331	ASSY PLMB SPLY MOD 2100-900 FLEX	1
9	001-701890	CLP HOSE 1-1/4 SIZE 12	2
10	011-702701	NIPL COMB 3/4NPTX3/4HB BRS	1
11	005-700121	VLV BYPASS PRESS RLF 3/4 BRS	1
12A	001-700337	CLP HOSE HS32 2-1/2 SLTD HEX HD SS	2
12B	001-901471	CLP HOSE HEAVY-DUTY 59-63MM <small>Recommended</small>	1
13	005-702505	VLV DANFOSS 1/2IN AVTB 15 0-30 DEG C TEMP RNG	2
14	011-702563	NIPL COMB 1/2NPTX3/8HB BRS	2
15	001-702551	CLP 2-EAR #18SS - 3/8ID HOSE	2
16	001-700275	CLP HOSE HAS16 SLTD HEX HD SS	2
17	011-701077	CPRSN FTG ELB 1/4TX3/8 90DEG MPT	1
18	018-902895	PKG PLMB SPLY Y-STR MOD 900FLEX	1
19	001-700803	RIVET 5/32 GRP .3125-.375 SS	2
20	004-701406	BRKT FLUSH HOSE RTNR MOD2000 CAB RAYPAK	1
21	001-700275	CLP HOSE HAS16 SLTD HEX HD SS	4
22	011-702153	NIPL COMB 1*1 BRS ADPTR	1
23	011-700366	VLV BALL 1 400WOG FL PT BRS CGA NPTF	1
24	011-702704	PLUG BRS 1 NPT SQ HD	1
25	013-702636	HOSE 1 RED	30 IN
		The following components may not be shown	
	011-701177	GSKT 2 Y PATT STR PTFE	1
	006-702400	SCREEN Y-STR 20MESH 2IN	1

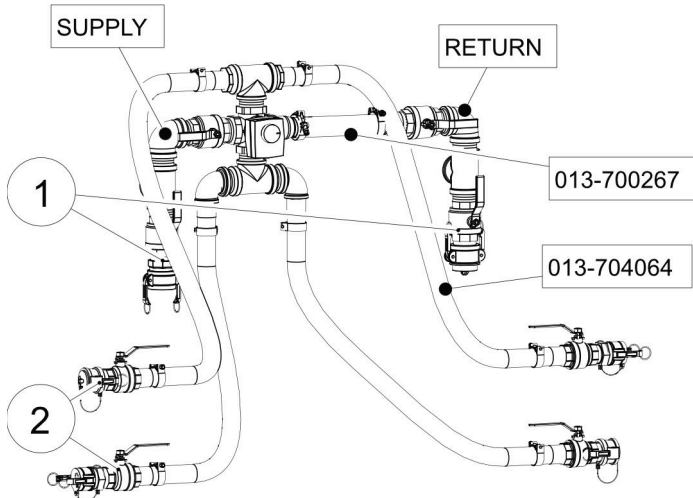
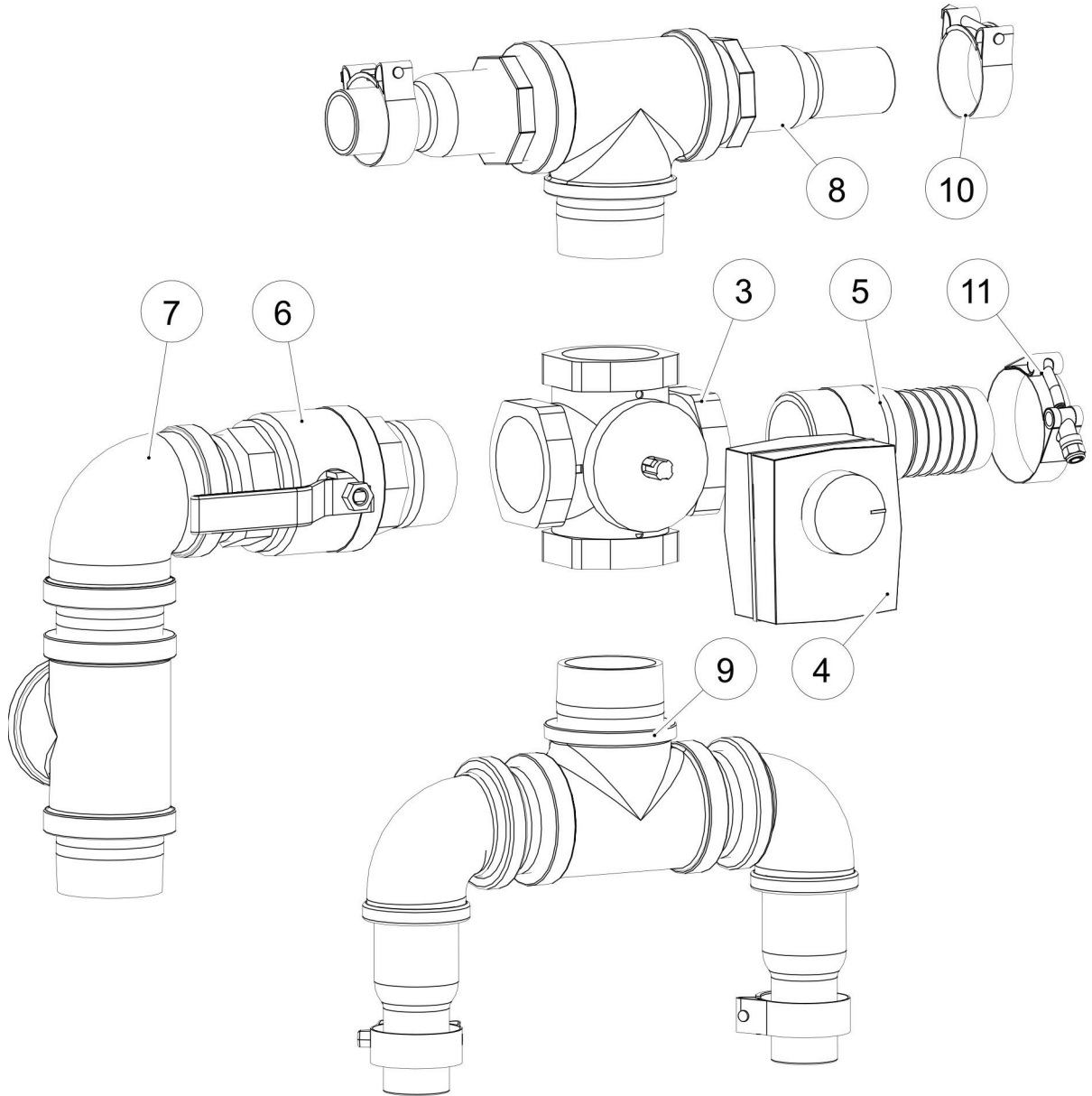



**Central Mobile Enclosure
900 Flex Series
Four-Way Valve Assembly**

S/N: 161001 -
S/N: Current
PAGE: 2.1.28

Item No.	Part No.	Description	Qty.
1		2IN KAMLOCKS - see page 2.1.43	
2		1 1/2IN KAMLOCKS - see page 2.1.43	
3	005-902774	VLV 4-WAY MIXING 2NPT	1
4	005-704062	ACTUATOR MOTOR ESBE MODEL ARA 600	1
5	011-702059	NIPL COMB 2X2 HB PNTD BLK	1
6	011-701442	VLV BALL 2 FL PT CSA/UL	1
7	018-902782	PKG PLMB SPLY 900GTS	1
8	018-902783	PKG PLMB 4-WAY VLV TOP 900GTS	1
9	018-902784	PKG PLMB 4-WAY VLV BTM 900GTS	1
10	001-704412	CLP HOSE HEAVY DUTY 1.85-2.01 RNG (47-51mm)	4
11	001-901471	CLP HOSE HEAVY-DUTY 59-63MM	1

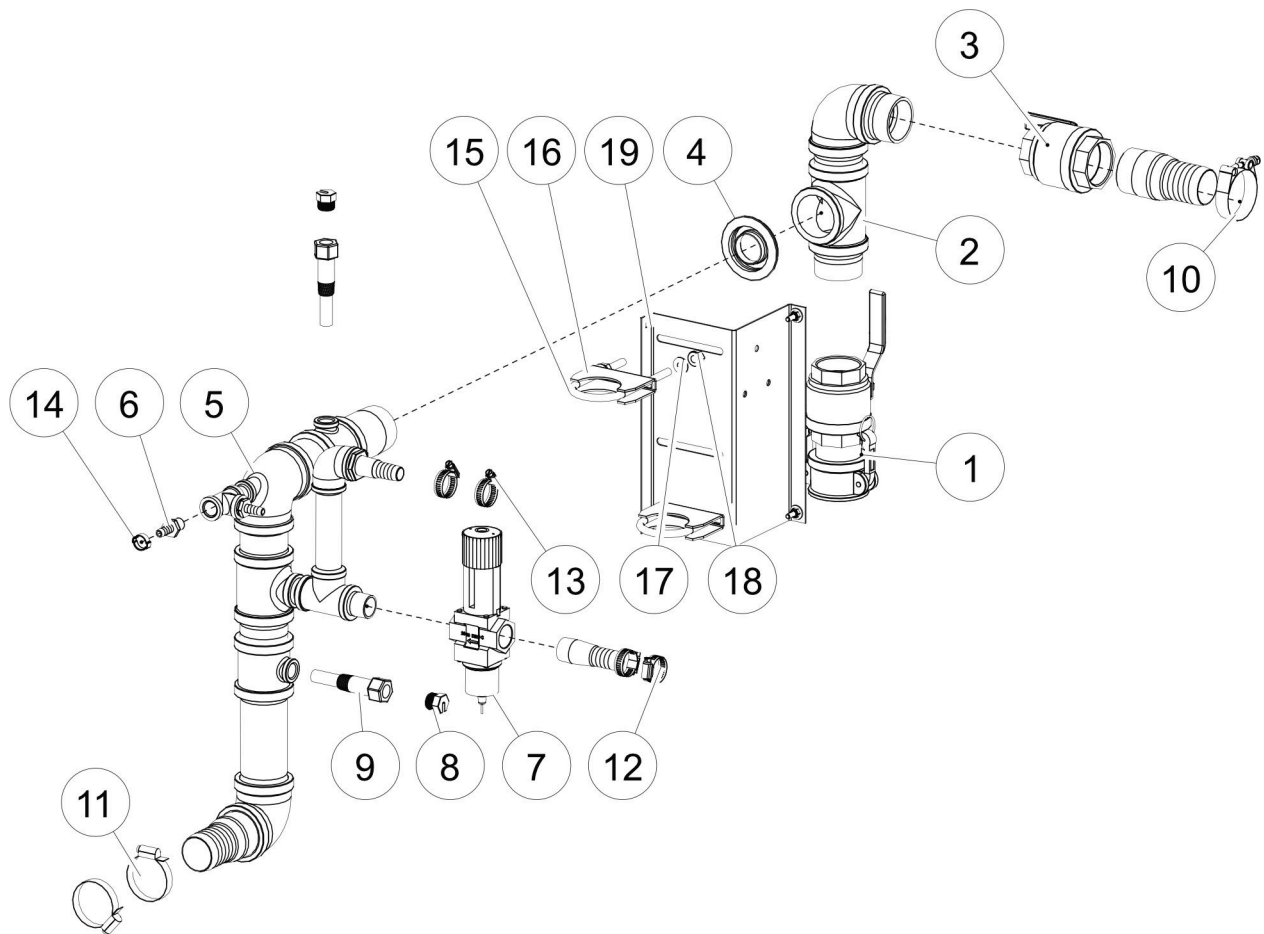



**Central Mobile Enclosure
900 Flex Series
Return Plumbing**

S/N: 161001 -
S/N: Current
PAGE: 2.1.30

Item No.	Part No.	Description	Qty.
1		2IN KAMLOCKS - see page 2.1.43	
2	018-902781	PKG PLMB RET 900GTS	1
3	011-701442	VLV BALL 2 FL PT CSA/UL	1
4	009-700157	GROM 2.1X3.25 RBR PIPE 2	1
5	018-902894	PKG PLMB RETURN MAIN MOD 900FLEX	1
6	011-702563	NIPL COMB 1/2NPTX3/8HB BRS	2
7	005-700120	VLV MOD DANFOSS AVTB 25 1 TEMP REG	1
8	005-702757	NUT SPLIT WELLCAP 3/4FINE THREAD	2
9	005-900590	WELL THERM BRS 4 IN .385BORE 1/2MPT 1-5/8INSER	2
10	001-901471	CLP HOSE HEAVY-DUTY 59-63MM	1
11A	001-700337	CLP HOSE HS32 2-1/2 SLTD HEX HD SS	2
11B	001-901471	CLP HOSE HEAVY-DUTY 59-63MM <small>Recommended</small>	1
12	001-700275	CLP HOSE HAS16 SLTD HEX HD SS	2
13	001-701890	CLP HOSE 1-1/4 SIZE 12	2
14	001-702551	CLP 2-EAR #18SS - 3/8ID HOSE	1
15	001-700596	U-BOLT 3/8X2-1/4X5-1/4 PLD EXT	2
16	004-700595	SADDLE EXT BODY 2-1/4 MUF CLP 2 PIPE SCH40	2
17	001-700742	WSHR FLT 5/16 PLD	4
18	001-700721	NUT LKG NYL 3/8 UNC PLD	4
19	004-702479	BRKT PLMB MOUNT MOD 2100-0900 CAB R01	1
		The following components may not be shown	
	001-701423	BOLT CRG 1/4X1 PLTD	4
	001-700129	WSHR FLT 1/4 PLD	4
	001-700042	NUT LKG NYL 1/4 UNC PLD	4

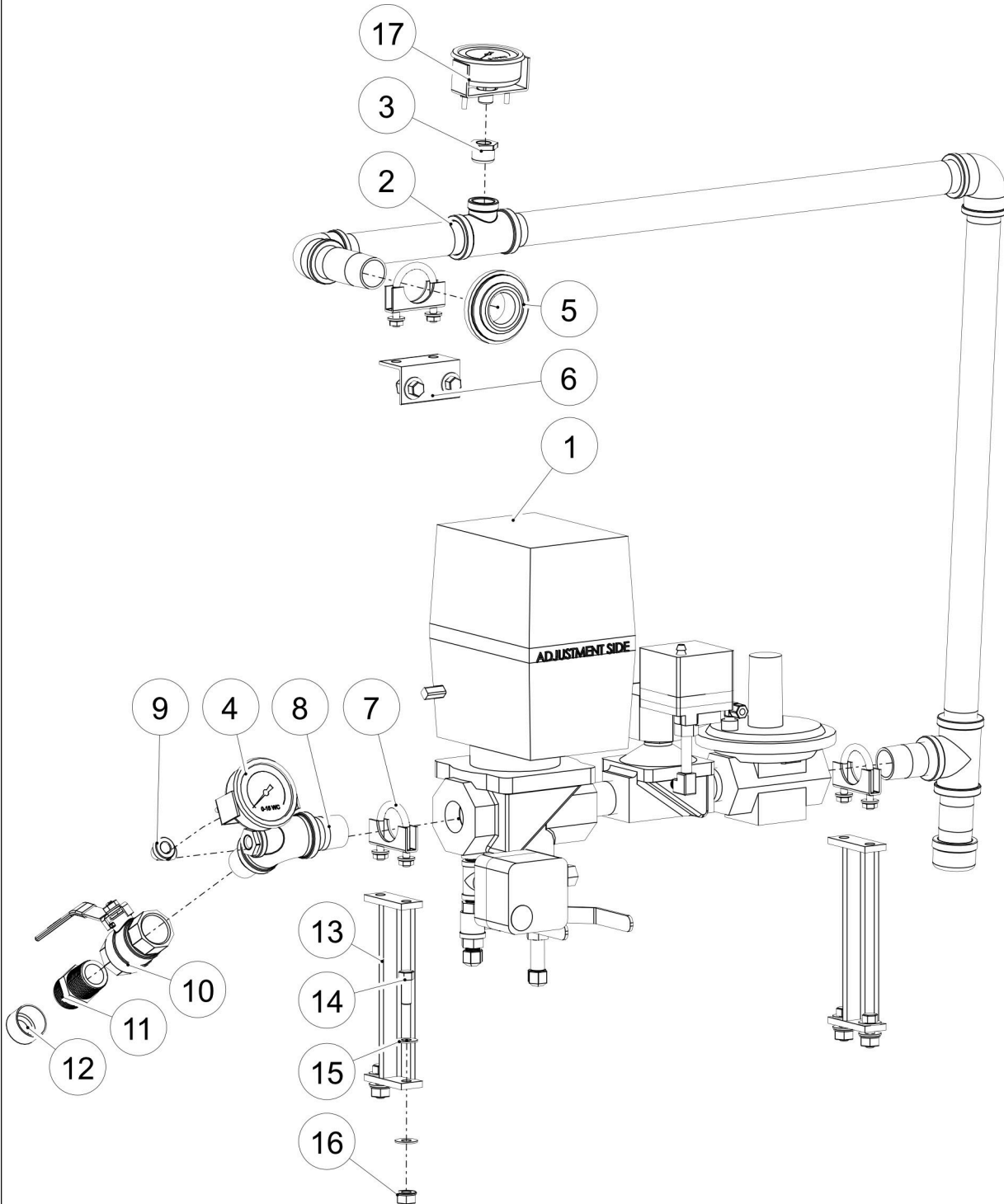



**Central Mobile Enclosure
900 Flex Series
Gas Train Components**

S/N: 161001 -
S/N: Current
PAGE: 2.1.32

Item No.	Part No.	Description	Qty.
1		GAS TRAIN - see page 2.1.33	
2	018-902837	PKG GAS LINE 1IN BEFORE TRAIN 900FLEX	1
3	011-701021	BSHG RDCG 1/2X1/4 MI MXF NPT	1
4	005-703490	GAUGE LO-PRESS 0-15IN WC PNL 2-1/2IN WIKA	1
5	009-700016	GROM 1.235X2.375 RBR PIPE 1	1
6	004-903022	ANG 1-1/2X1-1/2X1/8 2-3/4L CW HOLES	1
7	001-703040	CLP MUF 1-1/4IN 5/16UNC PLD	3
8	018-901714	PKG GAS LINE 1IN AFTER TRAIN 2100-DG	1
9	011-703790	ELB ST 1/4X90DEG BRS NPT	1
10		G900 GAS SHUT OFF VALVE - CALL DRYAIR	1
11	011-901736	ADPTR 1MJIC 37X1MPT STL	1
12	011-901744	CAP ALUM 1-5/16 1JIC THD	1
13	004-703842	STAND GAS TRAIN 7-5/16L 2100-DG	2
14	001-700804	BOLT 3/8X1 PLD GR5	8
15	001-700742	WSHR FLT 5/16 PLD	16
16	001-700721	NUT LKG NYL 3/8 UNC PLD	8
17	005-906944	GAUGE LO-PRESS 0-32IN WC PNL 2 1-2IN	1

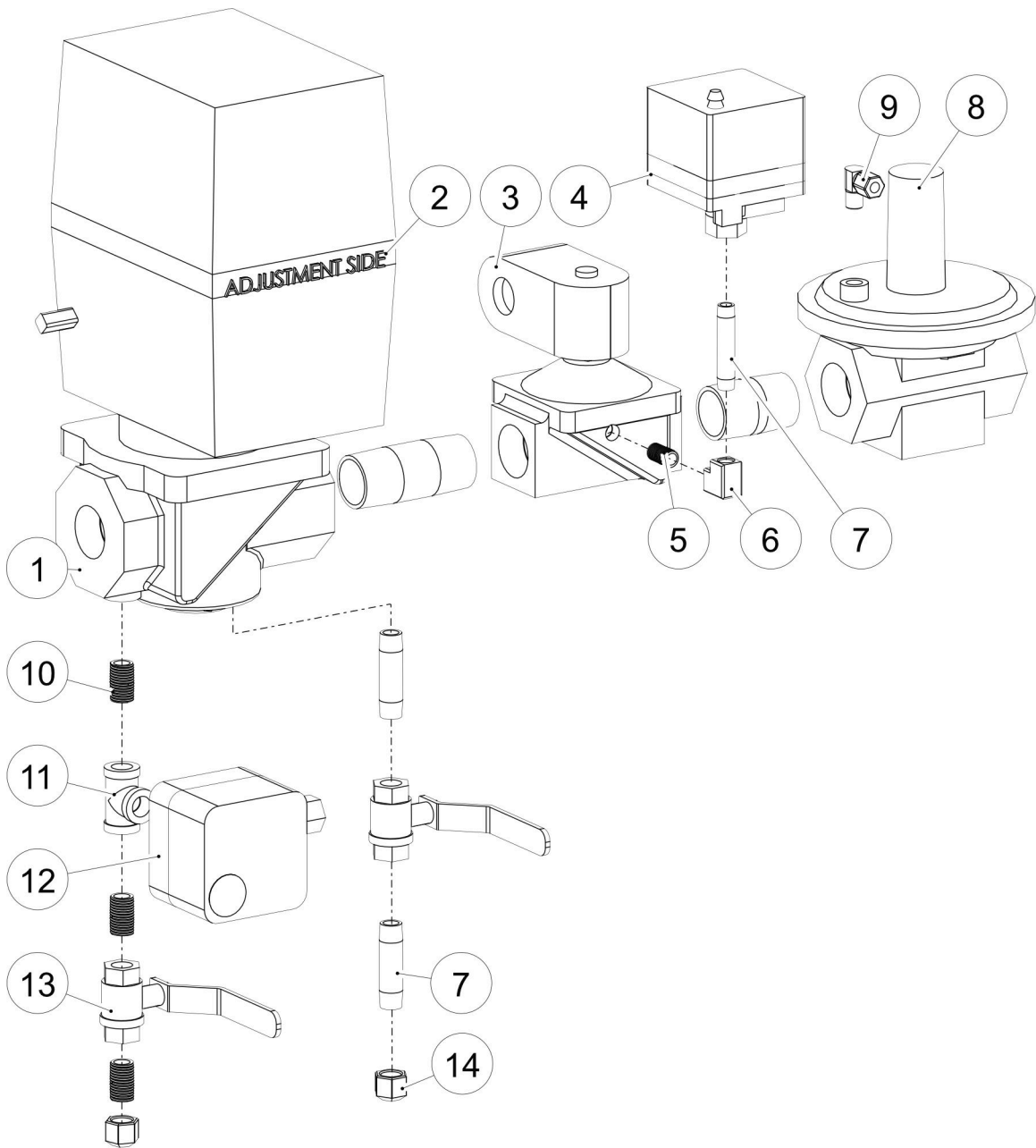



**Central Mobile Enclosure
900 Flex Series
Gas Train**

S/N: 161001 -
S/N: Current
PAGE: 2.1.34

Item No.	Part No.	Description	Qty.
1	006-901786	VLV BODY V5055B-1002 RIELLO 40-G900	1
2	006-902643	GAS TRAIN ASSY RIELLO BURNER 40-G900 CSD-1	1
3	006-901788	VLV SAFETY GAS V48A2169 RIELLO 40-G900	1
4	006-901784	SW LGP HONEYWELL C6097A 1012/DUNG GML-A4-4-4	1
5	011-900908	NIPL 1/8XCL BRS NPT	1
6	011-703791	ELB 1/8X90DEG BRS NPT	1
7	011-703795	NIPL 1/8X2 BRS NPT	3
8	005-704155	RGLTR GAS 1 MAX RV61 RIELLO 40-G750	1
9	011-701078	CPRSN FTG ELB 1/4TX1/8 90DEG MPT	1
10	011-703824	NIPL 1/4X1(CL) BRS NPT	3
11	011-902577	TEE 1/4 BRS	1
12	006-901785	SW HGP HONEYWELL C6097B 1028 OR DUNGS GMH-A4-4-4	1
13	011-902576	VLV BALL 1/4 400WOG STD BRS CGA NPTF	2
14	011-703794	CAP PIPE 1/4 BRS NPT	2

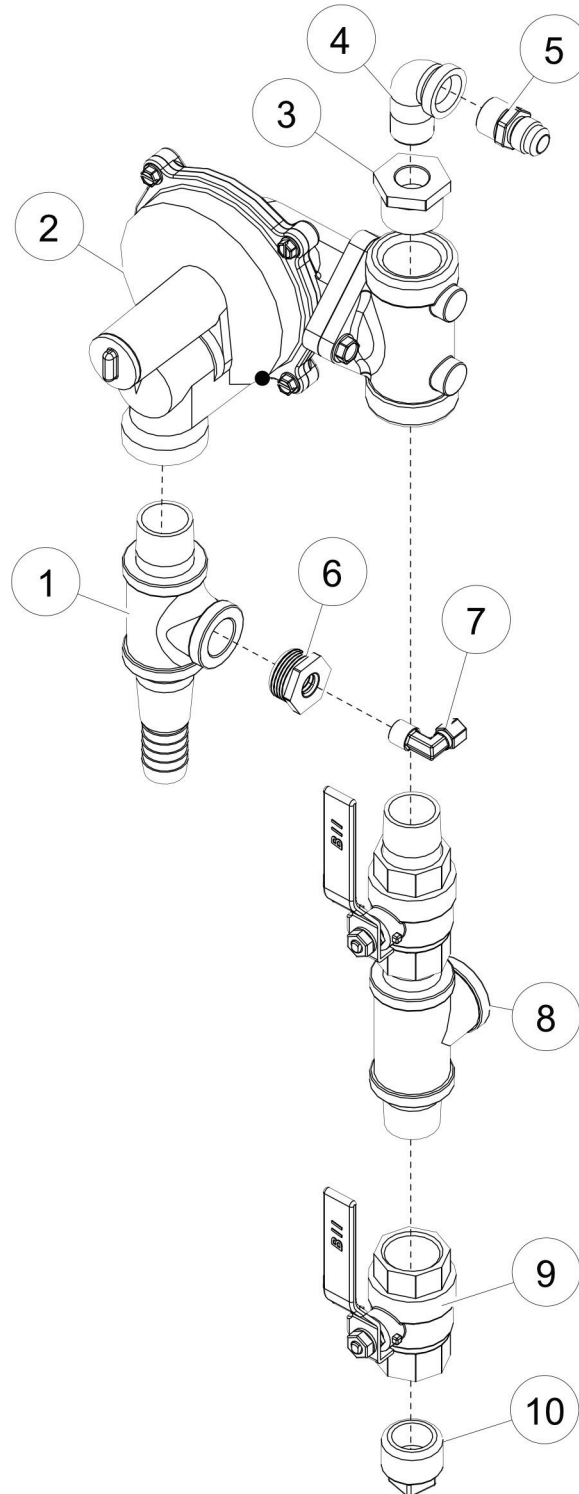



**Central Mobile Enclosure
900 Flex GTS Series
Regulator**

S/N: 161001 -
S/N: Current
PAGE: 2.1.36

Item No.	Part No.	Description	Qty.
1	018-903577	ASSY PLMB PN 600GTS-DG	1
2	005-701409	RGLTR PN NPT 10PSI 4-16WC SPR RNG ADJ	1
3	011-701770	BSHG RDCG 1X1/2 BRS MXF NPT	1
4	011-703048	ELB ST 1/2X90DEG BRS NPT	1
5	011-701769	ADPTR BRS 1/2NPTX1/2SAE 45DEG FLARE	1
6	011-903373	BSHG RDCG 3/4X1/4 BRS	1
7	011-700641	CPRSN FTG ELB 1/4TX1/4 MPT	1
8	018-903576	ASSY PLMB NG 600GTS-DG	1
9	011-903373	BSHG RDCG 3/4X1/4 BRS	1
10	011-700641	CPRSN FTG ELB 1/4TX1/4 MPT	1

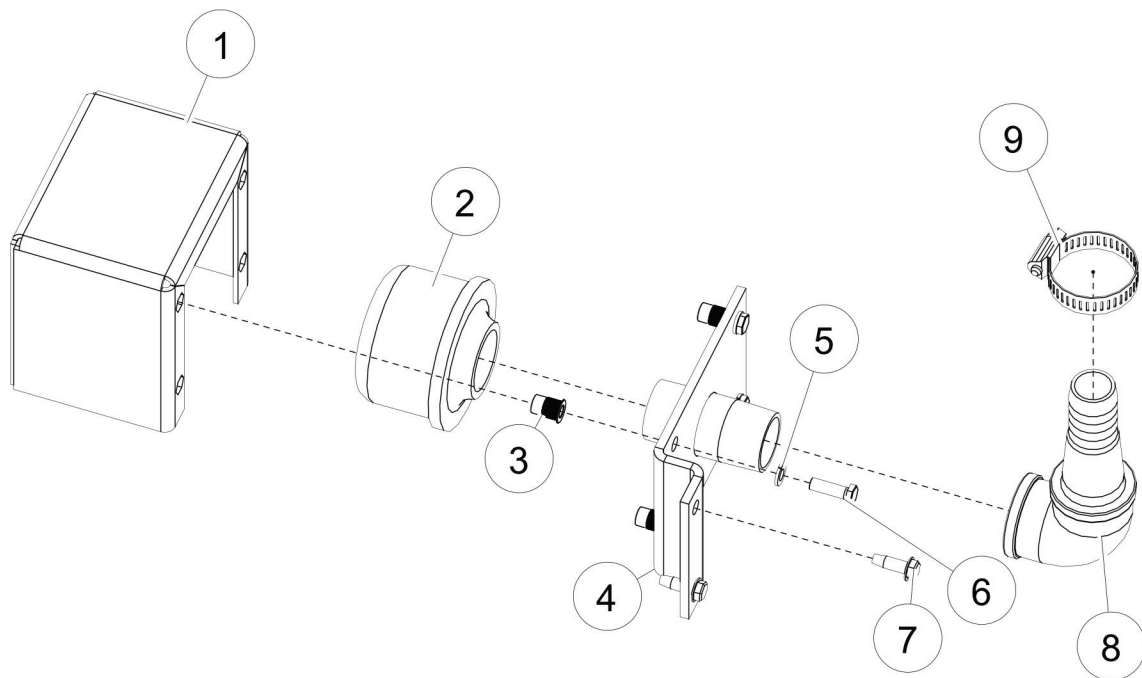



**Central Mobile Enclosure
900 Flex Series
Gas Train Vent**

S/N: 161001 -
S/N: Current
PAGE: 2.1.38

Item No.	Part No.	Description	Qty.
1	004-903458	COVER GAS VENT 900 FLEX	1
2	011-903570	STRAINER 1 NPT PVC GAS VENT	1
3	001-703408	INSERT THD 1/4 UNC RND BODY .027-.165 GRP	4
4	004-903460	MNT GAS VENT 900 FLEX	1
5	001-700934	WSHR LOCK 1/4 PLD	4
6	001-701482	BOLT 1/4X3/4 PLD GR5	4
7	001-700093	SCRW D/T 1/4-14X3/4 3/8HEX HD PLD	2
8	018-903695	ASSY PLMB VENT 900FLEX	1
9	001-702369	CLP HOSE #24	1

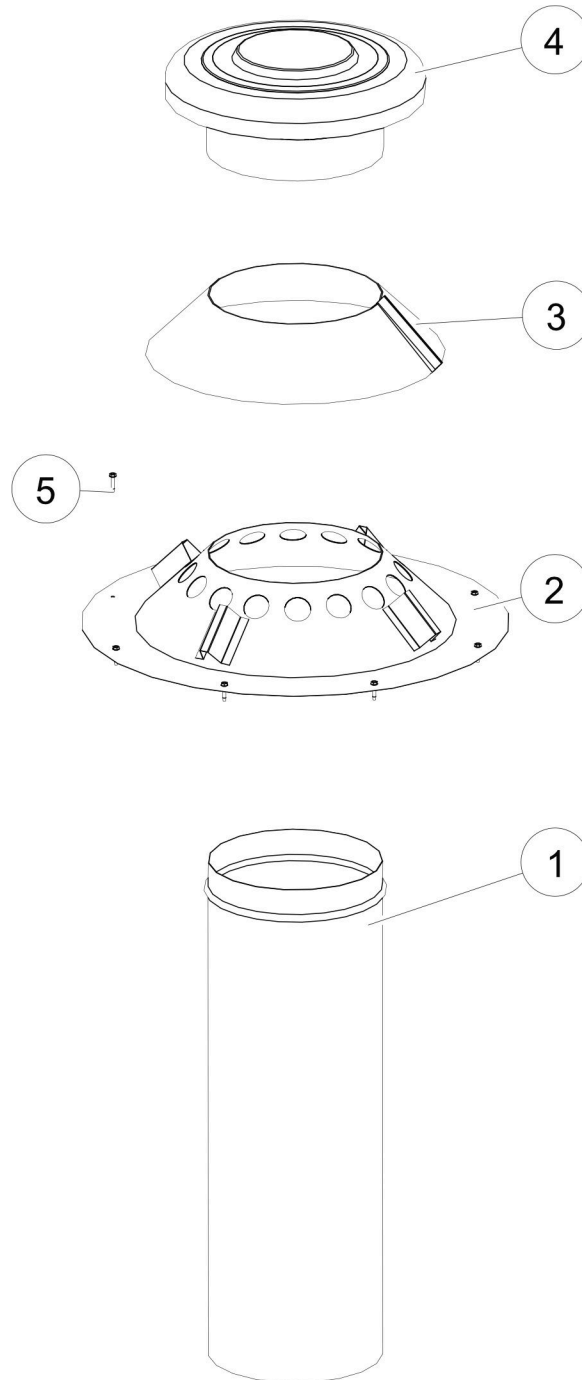



**Central Mobile Enclosure
900 Flex GTS Series
Chimney**

S/N: 153501 -
S/N:Current
PAGE: 2.1.40

Item No.	Part No.	Description	Qty.
1	004-903083	CHMNY PIPE 10X30L 24 GA SNAP LOCK	1
2	004-702658	FLSHG ROOF VENT 10IN MOD 2100	1
3	004-702571	STORM COLLAR 10IN MOD 2100	1
4	004-702518	CHMNY CAP 10IN CHINA GALV	1
5	001-700629	SCRW D/T 10-16X3/4 5/16HEX HD PLD	8

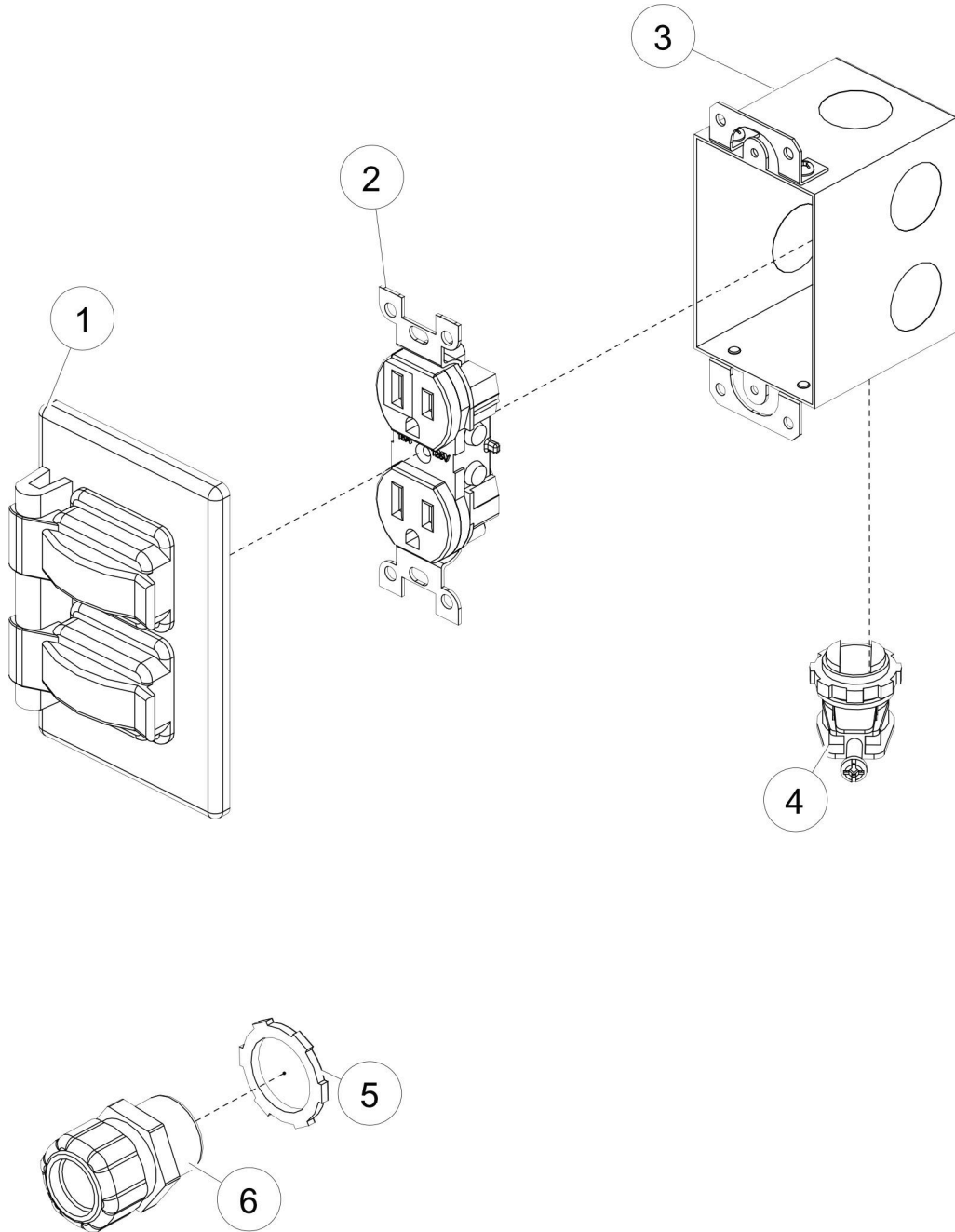



**Central Mobile Enclosure
900 Flex Series
Electrical**

S/N: 161001 -
S/N: Current
PAGE: 2.1.42

Item No.	Part No.	Description	Qty.
1	002-701415	CVR RCPT W/P	1
2	002-800037	RCPT DX 15A 120V	1
3	002-701414	BOX RCPT #425	1
4	002-800026	CONNECTOR 3/8 BX/MND/FLEX	1
5	002-701133	LOCKNUT 3/4 STL CONDUIT	1
6	002-700046	CONNECTOR STRN/RLF 3/4 .625-.750 CABLE RNG	1

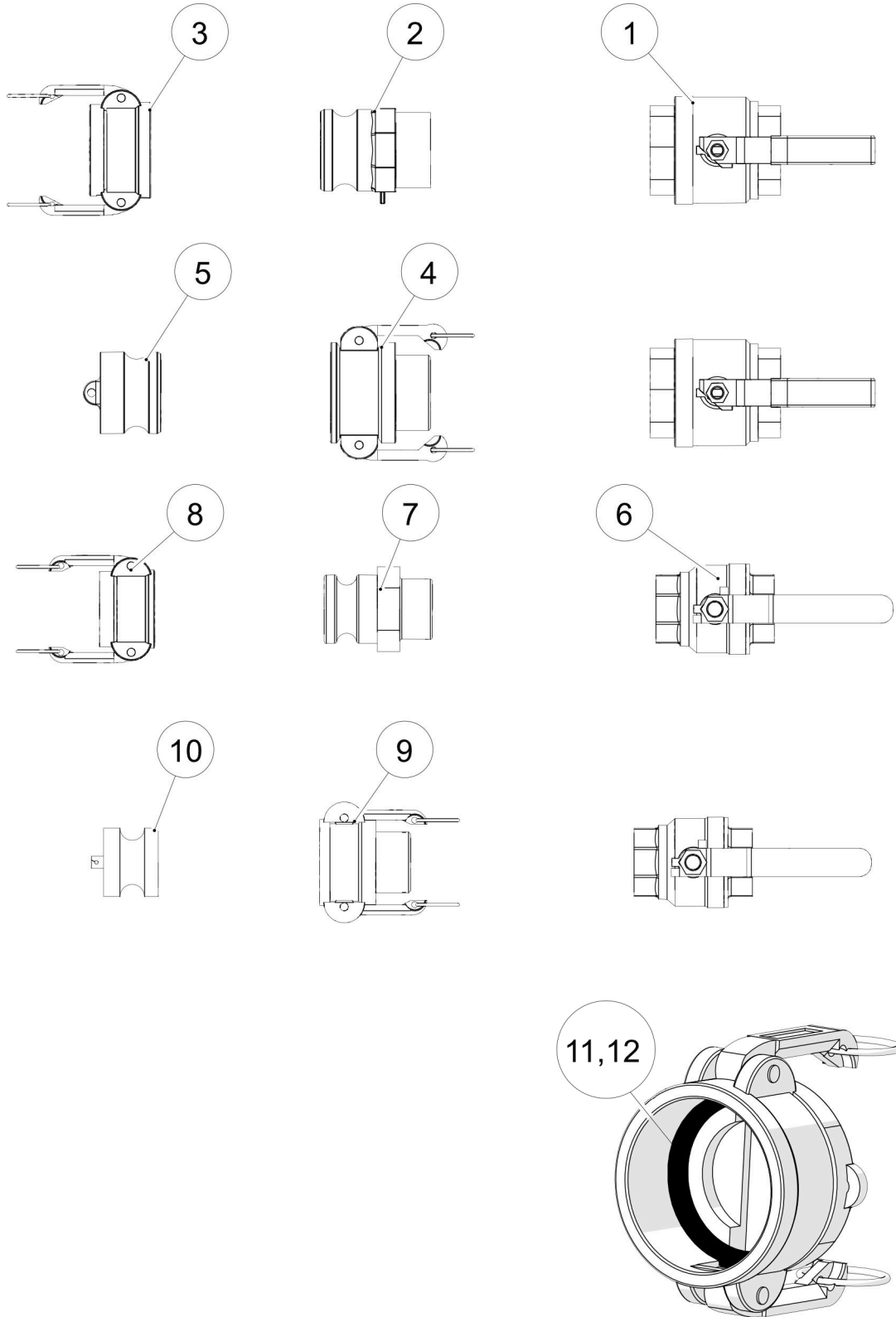



**Central Mobile Enclosure
900 Flex Series
Kamlocks**

S/N: 161001 -
S/N: Current
PAGE: 2.1.44

1	011-701442	VLV BALL 2 FL PT CSA/UL	2
2	011-700278	KMLCK 2 PART F ADPTR AL NPTM	1
3	011-700390	KMLCK 2 PART DC DUST CAP AL	1
4	011-700279	KMLCK 2 PART B CPLR AL NPTM	1
5	011-700391	KMLCK 2 PART DP DUST PLUG AL	1
6	011-700580	VLV BALL 1-1/2 400WOG FL PT BRS CGA NPTF	2
7	011-702847	KMLCK 1-1/2 ADPTR AL MALE NPT PART F	1
8	011-702849	KMLCK 1-1/2 DUST CAP AL PART DC	1
9	011-702848	KMLCK 1-1/2 FEMALE CPLR AL MALE NPT PART B	1
10	011-702850	KMLCK 1-1/2 DUST PLUG AL PART DP	1
11A	006-702959	GSKT 2IN KMLCK CPLR STD	1
11B	006-702962	GSKT 2IN KMLCK CPLR THICK	1
11C	006-900823	GSKT 2IN KMLCK CPLR SILICONE RBR	1
12A	006-702960	GSKT 1-1/2IN KMLCK CPLR STD	1
12B	006-702963	GSKT 1-1/2IN KMLCK CPLR THICK	1
12C	006-900825	GSKT 1-1/2IN KMLCK CPLR SILICONE RBR	1
		The following components may not be shown	
	001-700450	SLEEVE OVAL 1/16 AL CABLE	8
	001-700451	CABLE ACFT 7X7 1/16 GALV	12 IN PER.

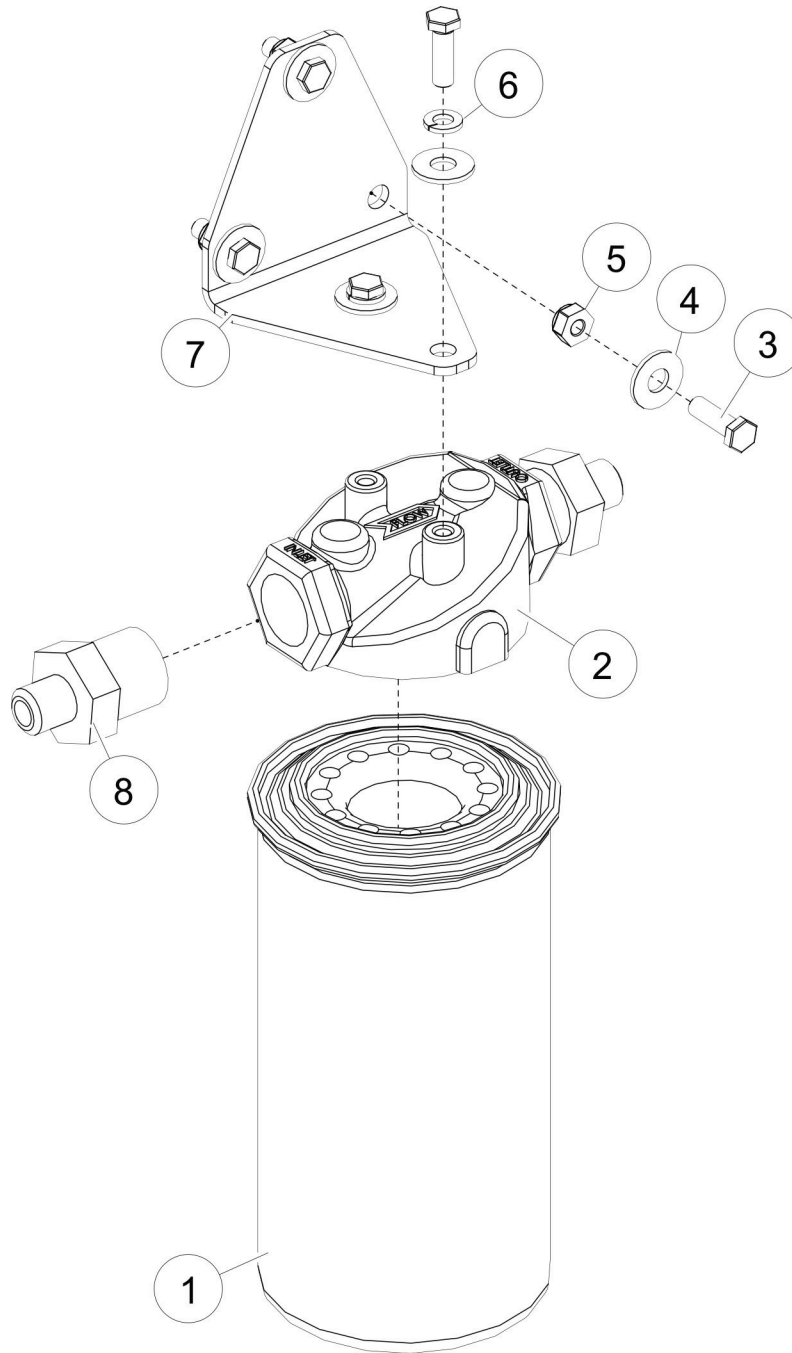



**Central Mobile Enclosure
900 Flex Series
Fuel Filter**

S/N: 161001 -
S/N: Current
PAGE: 2.1.46

Item No.	Part No.	Description	Qty.
1	012-702588	FILTER FUEL OIL PART/WTR COMB	1
2	012-702587	ADPTR FUEL FILTER MTG AL	1
3	001-701482	BOLT 1/4X3/4 PLD GR5	5
4	001-700129	WSHR FLT 1/4 PLD	5
5	001-700042	NUT LKG NYL 1/4 UNC PLD	5
6	001-700934	WSHR LOCK 1/4 PLD	2
7	004-902777	BRKT MNT FUEL FLTR	1
8	011-901436	ADPTR 3/4NPT X #6JIC 37DEG FLARE	2



**Central Mobile Enclosure
900 Flex Series
Fill Hose**

S/N: 161001 -
S/N: Current
PAGE: 2.1.47

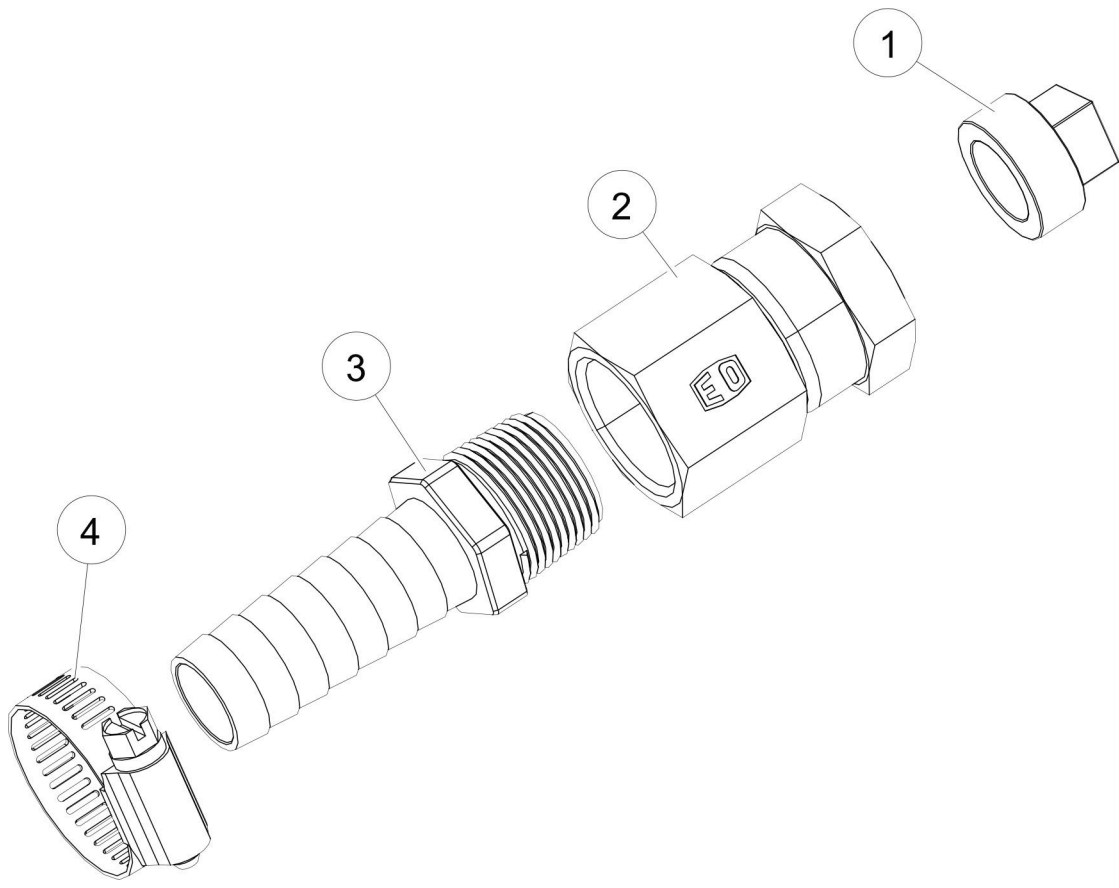



**Central Mobile Enclosure
900 Flex Series
Fill Hose**

S/N: 161001 -
S/N: Current
PAGE: 2.1.48

Item No.	Part No.	Description	Qty.
1	011-704470	PLUG GARDEN HOSE MALE BRS	1
2	011-900793	ADPTR 3/4FPT X FEM GHT BRS	1
3	011-702701	NIPL COMB 3/4NPTX3/4HB BRS	1
4	001-701890	CLP HOSE 1-1/4 SIZE 12	1

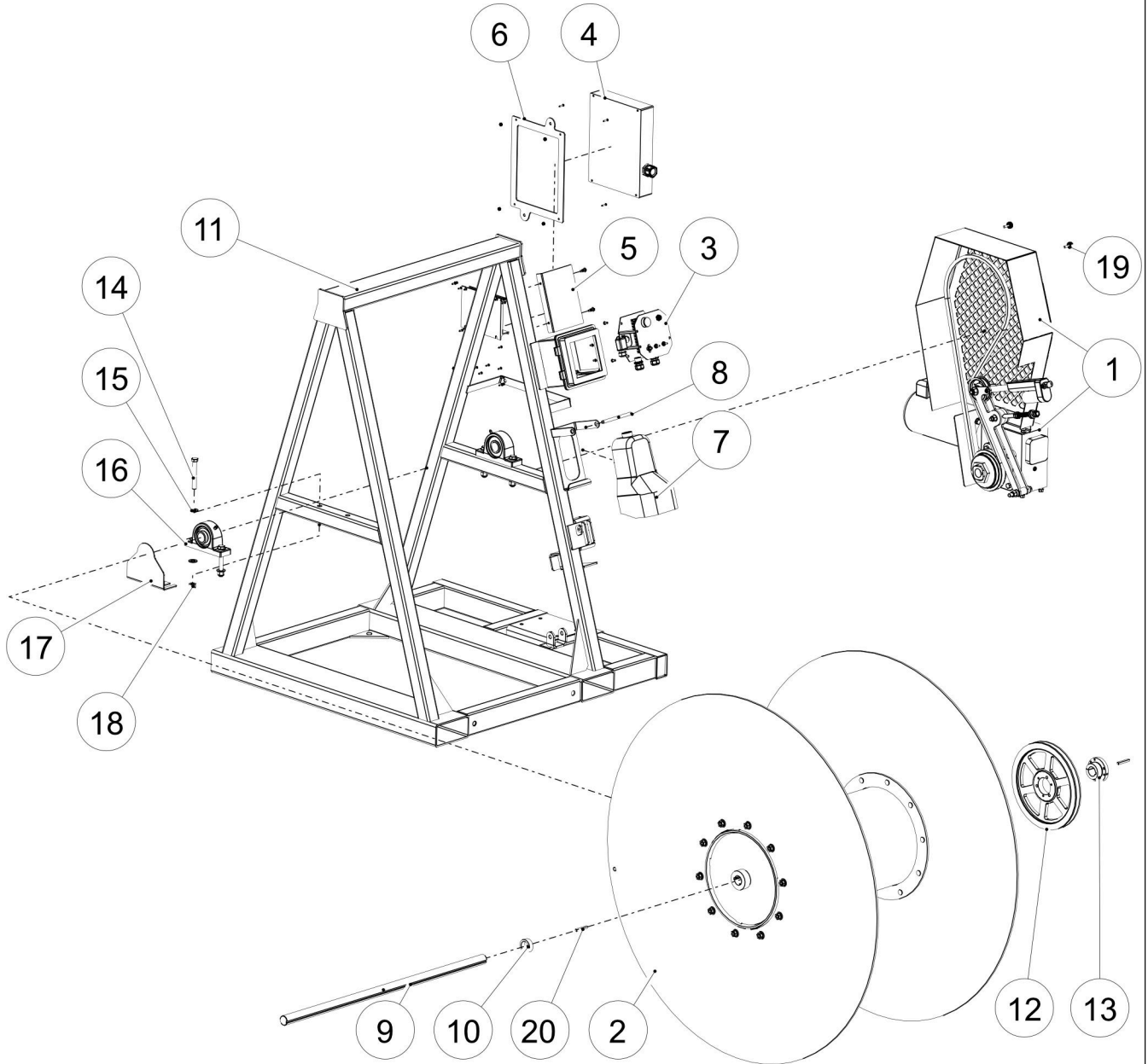



**Central Mobile Enclosure
900 Flex Series
HRV4000 Hose Reel**

S/N: 1610-01 -
S/N: Current
PAGE: 3.1.2

Item No.	Part No.	Description	Qty.
1		BELT DRIVE - see page 3.1.3	
2		SPOOL - see page 3.1.5	
3		ELEC SWITCH HRA - see page 3.1.7	
4		ELEC CONTROL HRA - see page 3.1.9	
5	004-903337	PLT OP-INSTR DECAL BELT HR	1
6	004-902739	MNT MOTOR CNTRL HRA	1
7	002-902559	SWITCH FOOT 2NO-2NC PG16F THREAD	1
8	001-902741	PIN QR 3/8X5-1/2L CW RING	1
9	004-901902	SHAFT CR 1-1/4X36L W-KEYWAY GTS300	1
10	004-902769	CDSM 1-3/4ODX.243W 5/8L	2
11	004-902734	FRAME HOSE REEL 900GTS	1
12	017-902621	PULLEY SDS 11.35 OD HUB	1
13	017-902583	BSHG QD 1-1/4 SDS	1
14	001-702159	BOLT 1/2X3-3/4 UNC PLD	4
15	001-700110	WSHR FLT 1/2 SAE PLD	16
16	017-703610	BRG PLBLK 1-1/4 DUCTILE HSG	2
17	004-703607	SHLD SHAFT/BRG MOD 2250-HR	1
18	001-701606	NUT LKG NYL 1/2 UNC PLD	4
19	001-902717	BOLT 1/4X7/8 UNC KNURL PLSTC HD	4
20	004-703614	KEY 1/4X1/4 2L	3
		The following components may not be shown	
	001-701183	SCRW MACH 8-32X3/4 RHTHD	4
	001-704503	NUT LKG NYL 8-32 SS UNC	4
	001-700093	SCRW D/T 1/4-14X3/4 3/8HEX HD PLD	2
	001-902773	SCRW THD FMG PLSTC SS 10-14X1/2L	4

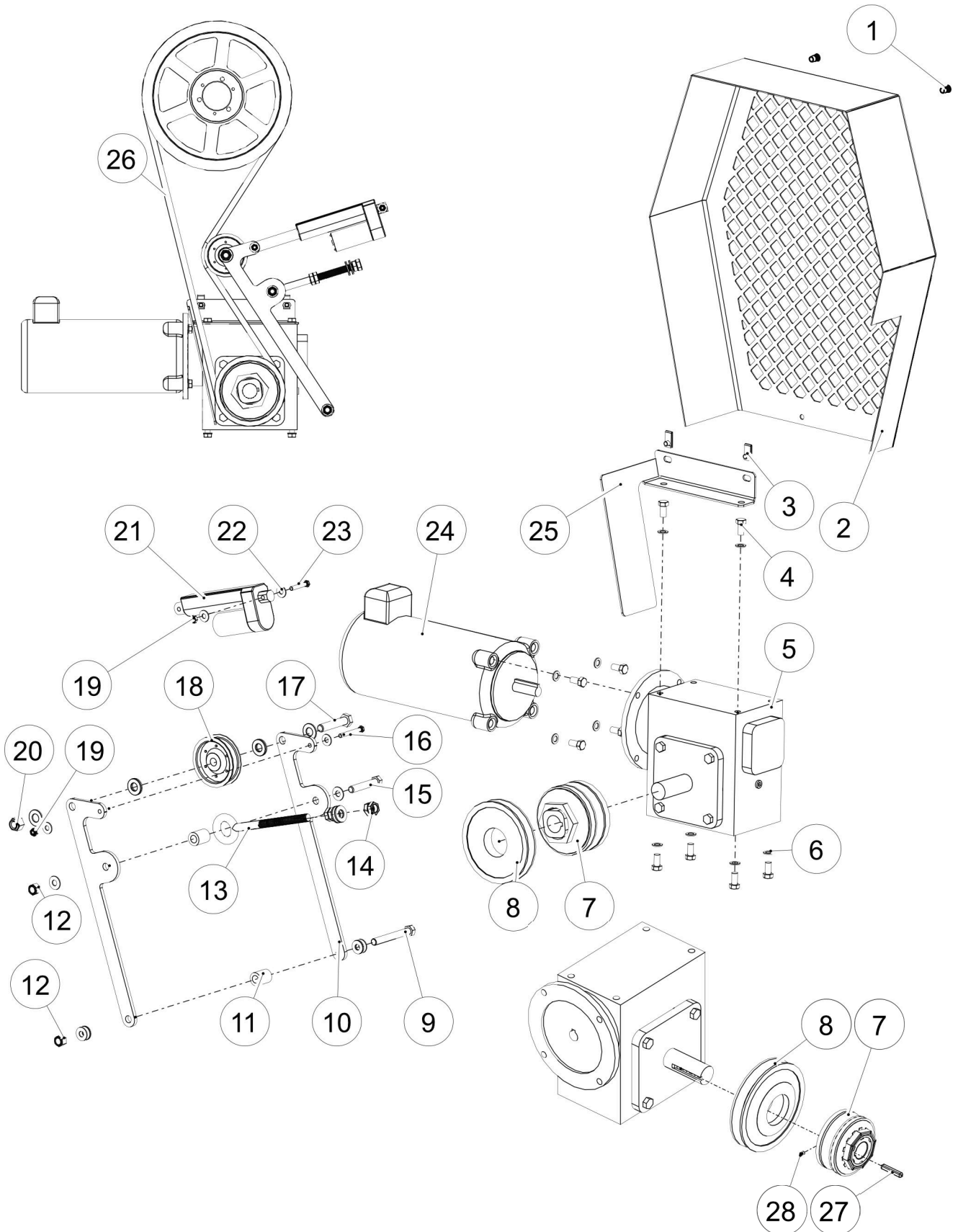



**Central Mobile Enclosure
900 Flex Series
Belt Drive**

S/N: 1610-01 -
S/N: Current
PAGE: 3.1.4

Item No.	Part No.	Description	Qty.
1	001-703408	INSERT THD 1/4 UNC RND BODY .027-.165 GRP	2
2	004-902759	PNL BELT GUARD UPPER HRA	1
3	001-902760	NUT CLP 1/4X20	4
4	001-700434	BOLT 3/8X3/4 PLD GR5	10
5	012-902555	GEARBOX HLCL WORM RTANG 60:1 56C.75HP IRONHORSE	1
6	001-700936	WSHR LOCK 3/8 PLD	10
7	017-902565	TRQ LMTR 1-1/8 SHAFT SGL SPR 50-10 FT LB	1
8	017-902864	PULLEY B BELT 5.35 ODX1.90625ID	1
9	001-700470	BOLT 7/16X3-1/2 PLD GR5	1
10	004-902743	ARM PIVOT HRA	2
11	004-902740	DOM .875OD X.500ID 1-1/8L PNTD BLK	2
12	001-701716	NUT LKG NYL 7/16	2
13	001-902566	BOLT EYE 1/2X4X1IN OPEN 8L UNC	1
14	001-703313	NUT JAM 1/2 UNC PLD	4
15	001-700469	BOLT 7/16X2-1/2 PLD GR5	1
16	001-700955	BOLT 1/4X2 PLD GR5	1
17	001-700475	BOLT 1/2X2-1/2 PLD GR5	1
18	017-902603	PULLEY B BELT 3.25 OD INT BRG FLT-IDLER	1
19	001-700042	NUT LKG NYL 1/4 UNC PLD	2
20	001-701606	NUT LKG NYL 1/2 UNC PLD	1
21	005-902560	LINAC 3IN STROKE 150LBS 12VDC	1
22	001-700129	WSHR FLT 1/4 PLD	4
23	001-700956	BOLT 1/4X1-1/2 PLD GR5	1
24	012-902602	MOTOR DC 90V 1HP 56C	1
25	004-902738	GUARD BELT LOWER HRA	1
26	012-902742	BELT B71 HRA 6000	1
27	004-906426	KEY 1/4X1/4 1-1/2L	1
28	006-702378	SCRW SET 1/4-20X1/4 TRQ LMTR	1
		The following components may not be shown	
	006-906553	DISC SET 1-1/8IN TRQ LMTR	

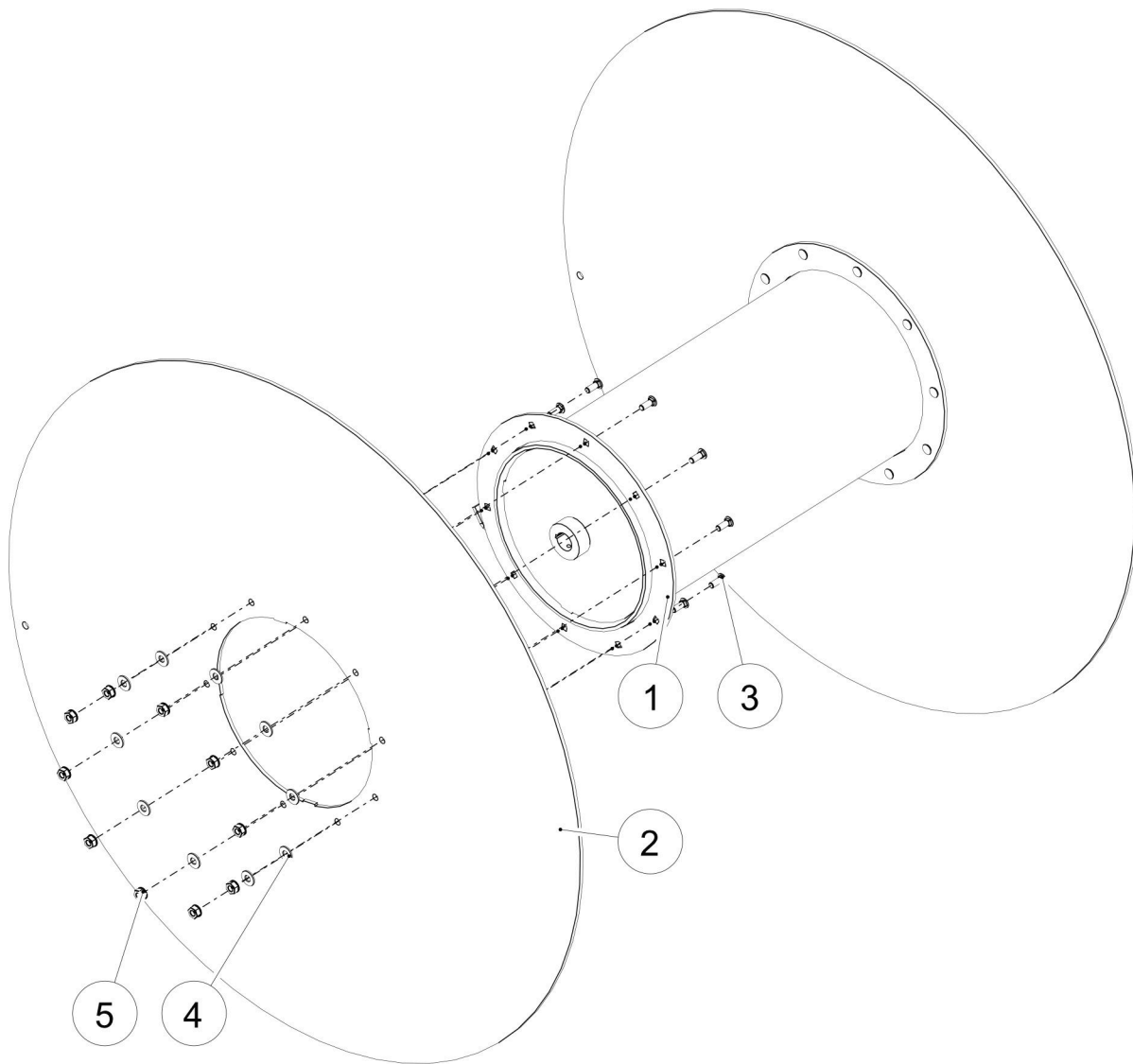



**Central Mobile Enclosure
900 Flex Series
Spool**

S/N: 1610-01 -
S/N: Current
PAGE: 3.1.6

Item No.	Part No.	Description	Qty.
1	004-902735	SPOOL HOSE REEL HRV3000/4000	1
2	004-902737	RING OUTER CW 10HOLES 48 OD	2
3	001-704090	BOLT CRG 3/8-16X1 UNC PLD	20
4	001-700719	WSHR FLT 3/8 PLD	20
5	001-700721	NUT LKG NYL 3/8 UNC PLD	20

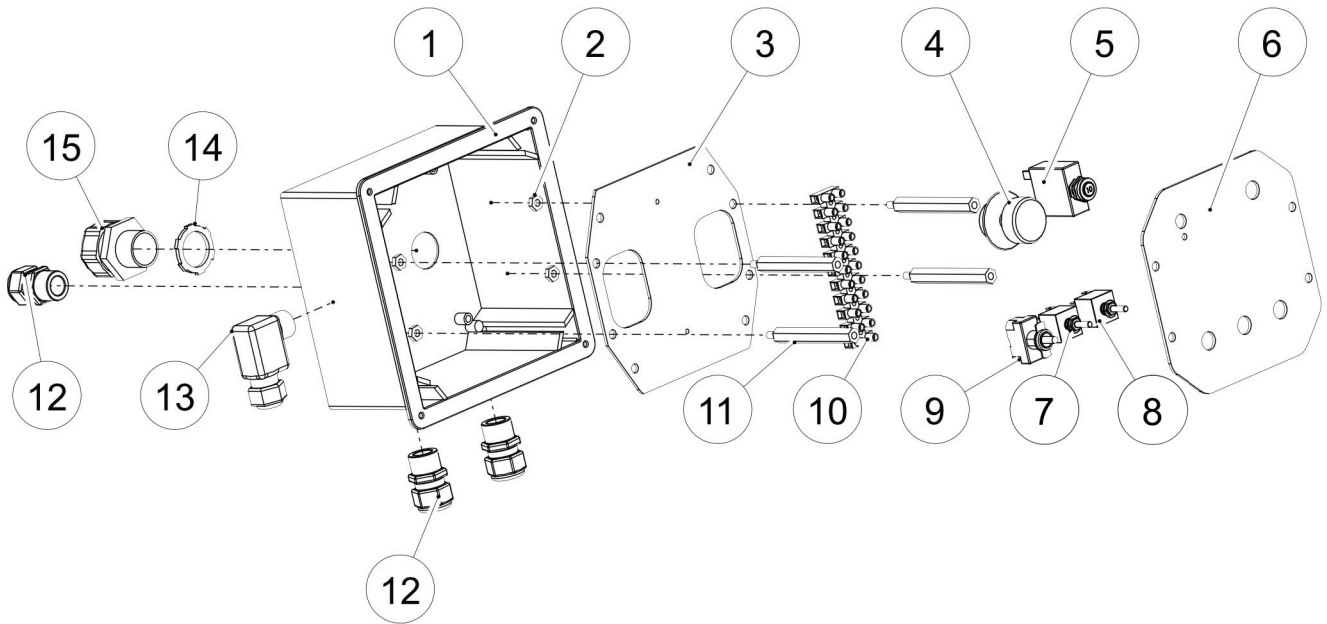



**Central Mobile Enclosure
900 Flex Series
Switch**

S/N: 1610-01 -
S/N: Current
PAGE: 3.1.8

Item No.	Part No.	Description	Qty.
1	002-901427	ENC 6X6 POLY CW WINDOW	1
2	001-703107	NUT MSCR #10-32 HEX PLD	4
3	004-902581	PLT BKG ELEC BOX 5-1/4IN SQ	1
4	006-702384	PKG POTENTIOMETER S9111	1
5	002-902617	BRKR CKT 10A PUSH TO RESET	1
6	004-902614	FPLT HRA ELEC	1
7	002-904746	SW 20A DPDT ON-ON	1
8	002-902615	SW DPDT MOM ON-OFF-MOM ON SCRW TERM	1
9	002-701359	SW TGL SPST 20A 125V SCRW TERM	1
10	002-702013	TERM STRIP-12POLE	1
11	001-902648	STANDOFF #10-32 MXF 3IN L BODY	4
12	002-704262	CONN STRN/RLF 1/2 .24-.47 CE/CSA	3
13	002-704247	CONNECTOR 1/2 90DEG FLEX NYL	1
14	002-701133	LOCKNUT 3/4 STL CONDUIT	1
15	002-902609	CONN STR-RLF 3/4 FOR 1/2 TEK CABLE	1
		The following components may not be shown	
	001-702161	WSHR LOCK #10 PLD	4
	001-702953	SCRW SH MET #6X3/4 PAN HD	2
	001-704572	SCRW MACH 10-32x3/8 SS UNF BTN HD 1/8HEX DR	4

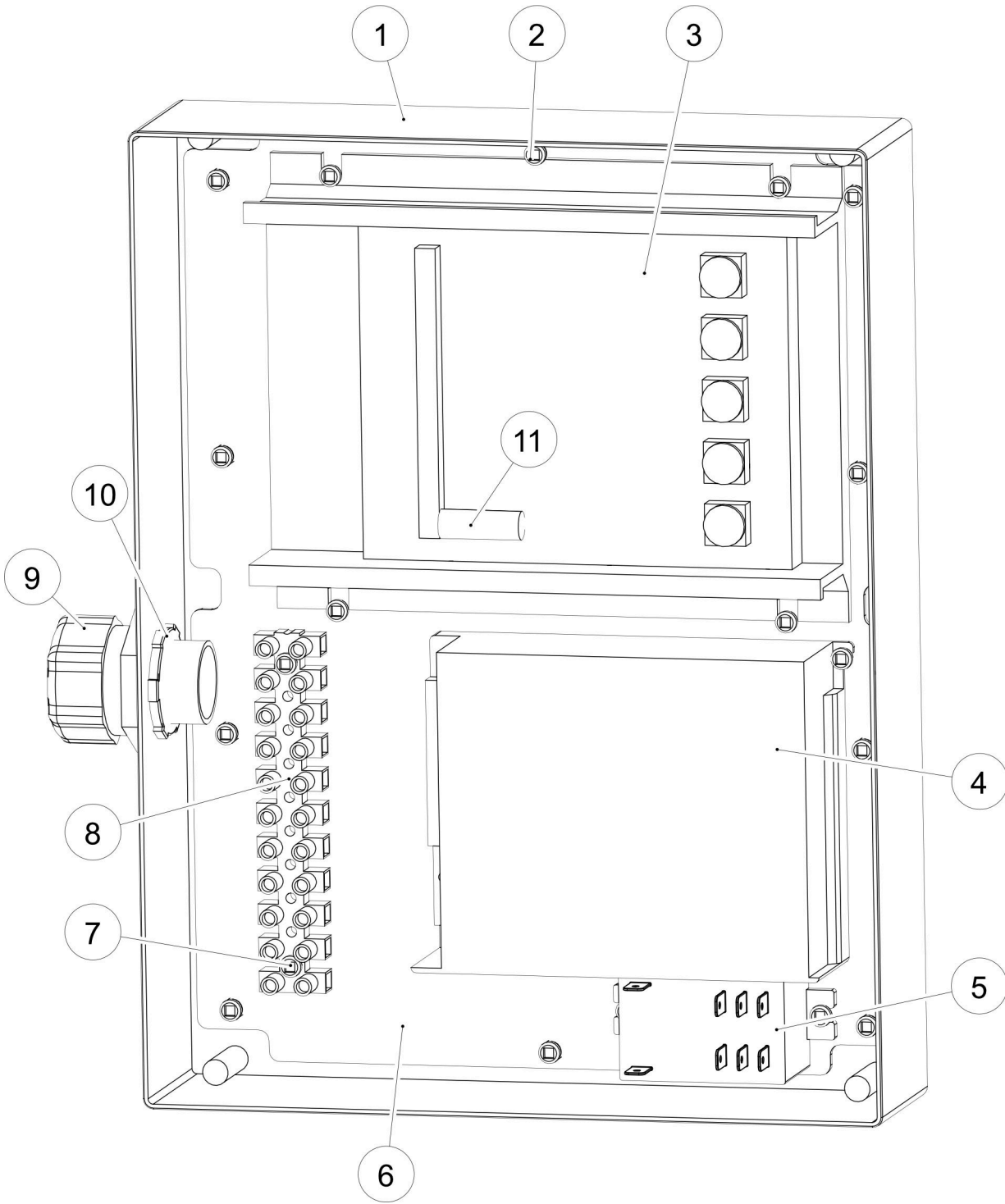



**Central Mobile Enclosure
900 Flex Series
Control**

S/N: 1610-01 -
S/N: Current
PAGE: 3.1.10

Item No.	Part No.	Description	Qty.
1	002-902562	ENC ELEC 11.75X9X3.5 POLYCARB	1
2	001-900608	SCRW SH MET #6X3/8 PAN HD SQ DR ZINC	18
3	005-902557	MOTOR CONTROLLER 90VDC IRONHORSE	1
4	002-902561	XFMR 120VAC-12VDC 72VA OUTPUT	1
5	002-902606	RELAY 12VDC DPDT FINDER SOLID-STATE	1
6	004-902624	PLT BKG ELEC BOX 11.75X9	1
7	001-702953	SCRW SH MET #6X3/4 PAN HD	2
8	002-702013	TERM STRIP-12POLE	1
9	002-902609	CONN STR-RLF 3/4 FOR 1/2 TEK CABLE	1
10	002-701133	LOCKNUT 3/4 STL CONDUIT	1
11	006-904745	FUSE ABC-15 SLO-BURN	1

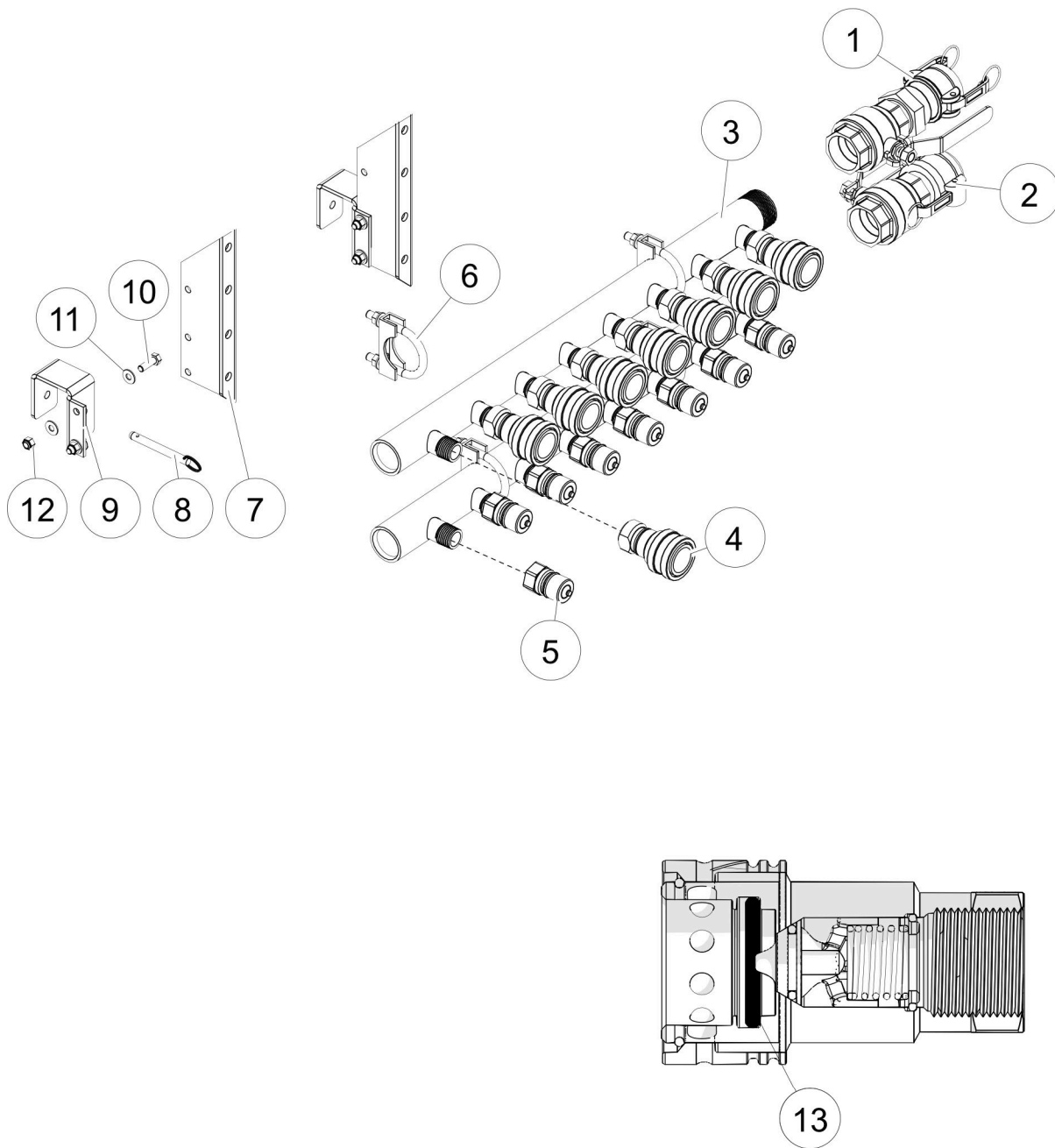



**Central Mobile Enclosure
900 Flex Series
Manifold**

S/N: 161001 -
S/N: Current
PAGE: 4.1.2

Item No.	Part No.	Description	Qty.
1		1 1/2IN KAMLOCK MALE - see page 2.1.43	
2		1 1/2IN KAMLOCK FEMALE - see page 2.1.43	
3	004-902937	MANF PIPE 1-1/2X27-3/4 8PORTX3/4	2
4	011-701518	QC CPLR 3/4 BRS NPTF	8
5	011-701517	QC NIPL 3/4 BRS NPTF	8
6	001-700622	CLP MUF 1-7/8X3/8 BOLT ZINC PLD	4
7	004-902934	BRKT MANF STND 8 PORT	2
8	001-902939	PIN QR 3/8X3-1/2L CW RING	2
9	004-902933	BRKT MANF MNT 8 PORT	2
10	001-700743	BOLT 5/16X1 PLD GR5	4
11	001-700742	WSHR FLT 5/16 PLD	8
12	001-700741	NUT LKG NYL 5/16 UNC PLD	4
13A	006-702958	O-RING 3/4IN QC CPLR (.101)	1
13B	006-704311	O-RING 3/4IN QC CPLR (.141)	1

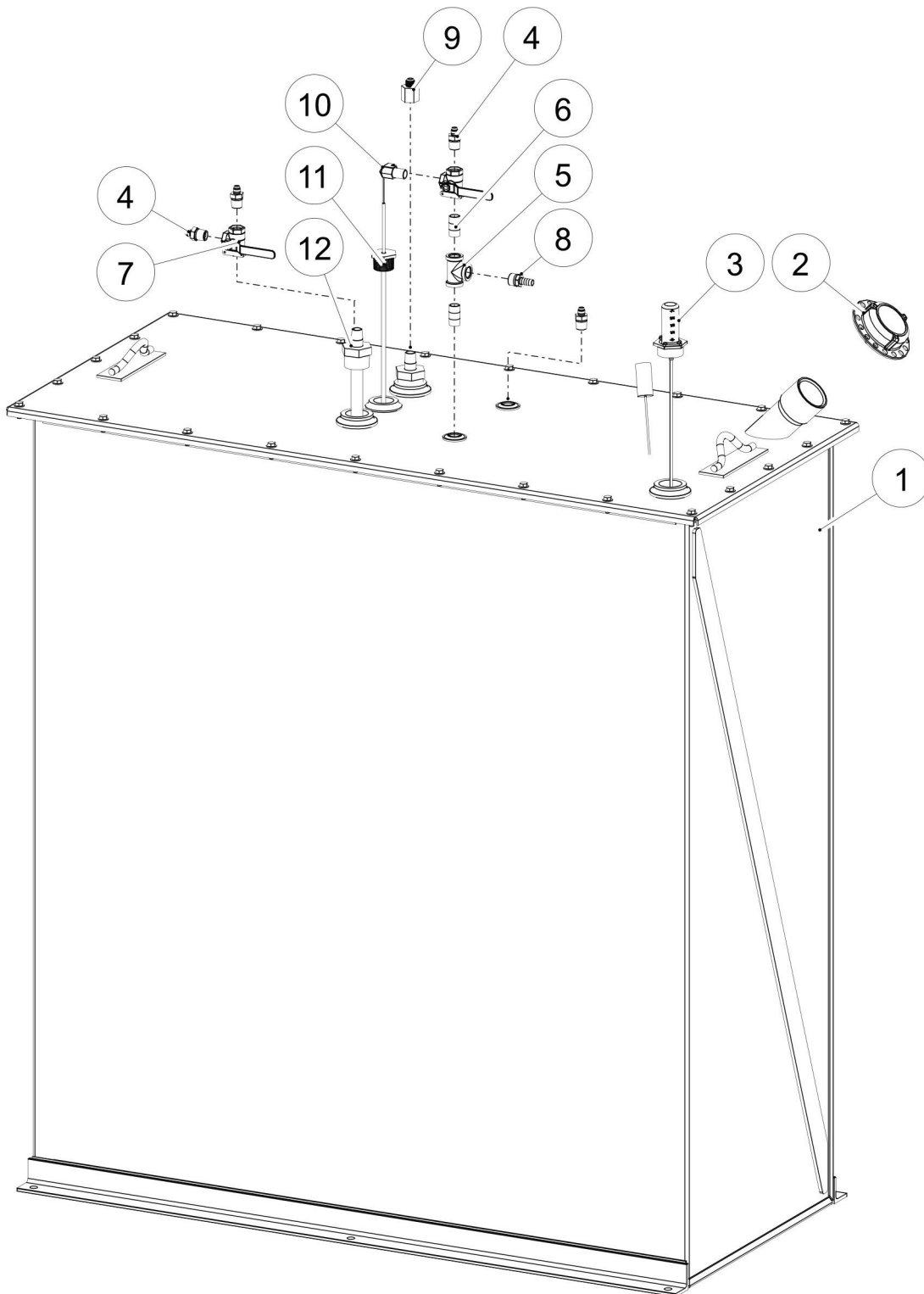



**Central Mobile Enclosure
900 Flex Series
Fuel Tank**

S/N: 161001 -
S/N: Current
PAGE: 5.1.2

Item No.	Part No.	Description	Qty.
1	004-902695	TANK DSL OUTER 900GTS	1
2	011-703500	CAP 2IN MPT NON-SPILL PRESS/VAC RLF GALV	1
3	012-902767	GAUGE MECH FLOAT 58L 1-1/2 NPT	1
4	011-702625	ADPTR 1/2 NPT X #6JIC 37DEG FLARE	4
5	011-704706	TEE 1/2 BRS	1
6	011-703574	NIPL 1/2X1-1/2 BRS NPT	2
7	011-702594	VLV 1/2 3-WAY BRS	2
8	011-702565	NIPL COMB 1/2NPTX1/2HB BRS	1
9	011-903027	ADPTR 1/2FPT X #6JIC 37DEG FLARE	1
10	011-900602	ADPTR 90ELB 3/8MJIC 37X1/2 MPT STL	1
11	002-902776	SW FLOAT 53IN NC 1-1/4 NPT	1
12	004-902766	ASSY FUEL DIP TUBE 58L	2

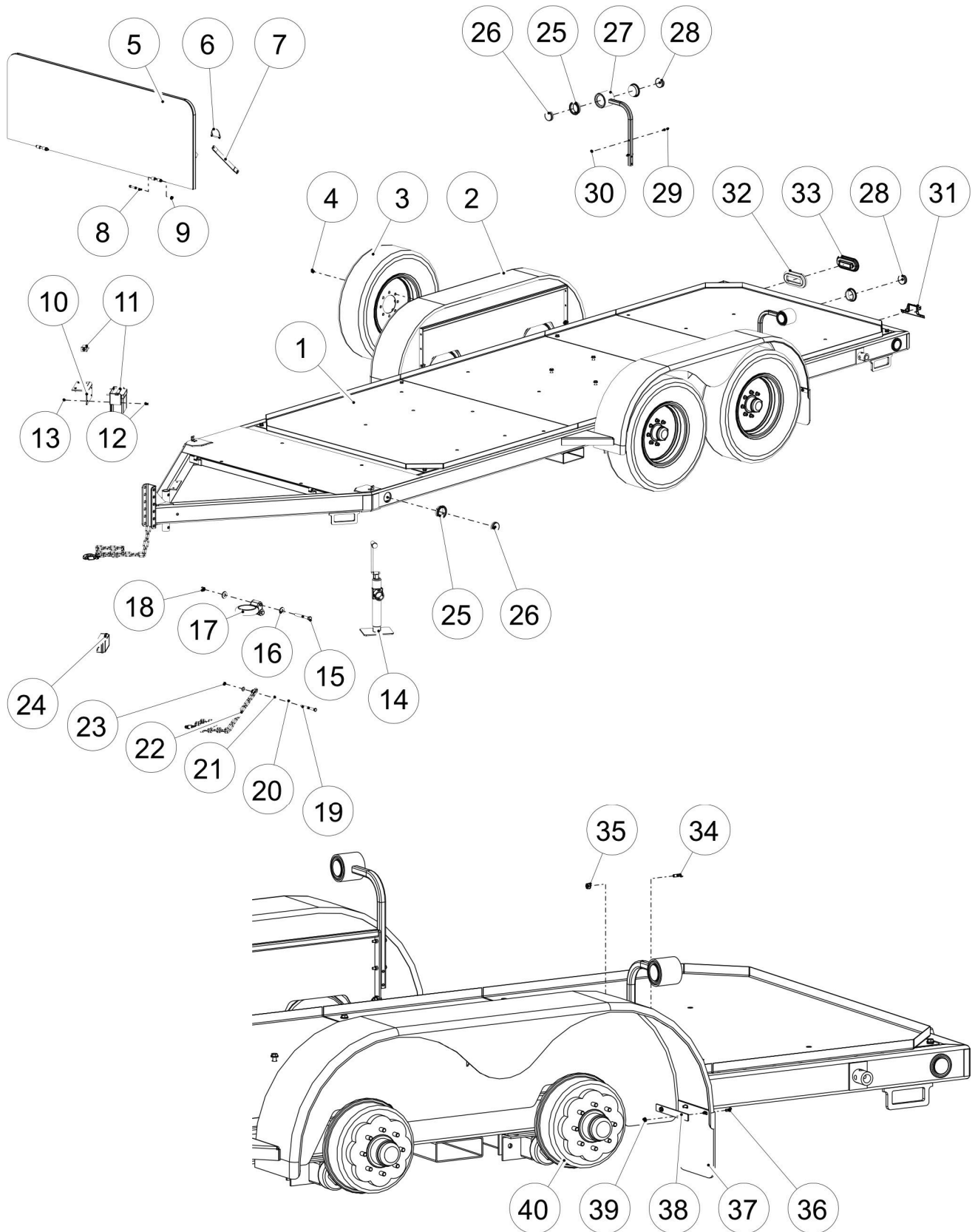



**Central Mobile Enclosure
900 Flex Series
Trailer**

S/N: 161001 -
S/N: Current
PAGE: 6.1.2

Item No.	Part No.	Description	Qty.
1	004-902659	FRAME MAIN GTS9000-2	1
2	018-703352	FEN ASSY TR6000-2 TRLR	2
3	012-903050	WHEEL ASSY 235-80-16 8BLT LR-E 0 OFFSET	4
4	001-703428	NUT WHEEL 9/16 UNF	32
5	004-903002	STONE GUARD 68L	2
6	001-703287	PIN QUICK 1/4X2-1/2 RND LOOP	2
7	004-903006	SUPPORT STONE GUARD	2
8	001-701765	BOLT 3/8X4 PLD GR5	2
9	001-700721	NUT LKG NYL 3/8 UNC PLD	2
10	010-702025	BRKT BRKAWY SYS	1
11	004-701984	BREAKAWAY PKG	1
12	001-703316	BOLT 1/4X7/8 PLD GR5	7
13	001-700042	NUT LKG NYL 1/4 UNC PLD	7
14	012-903131	JACK TOP WIND 7000LB 10IN LIFT	1
15	001-702203	BOLT 5/8X5 UNC PLD GR5	2
16	001-703306	WSHR FLAT 5/8 PLT PLD	4
17	004-701955	LUNETTE EYE 3 INCH	1
18	001-700950	NUT LKG NYL 5/8 UNC PLD	2
19	001-901105	BOLT 1/2X5 GR8 UNC PLD	2
20	001-700100	WSHR FLT 1/2 PLT PLD	4
21	001-901106	WSHR FLT 1/2 GR8 PLD	10
22	012-901107	CHAIN SAF 3/8X35 CW LATCH-HOOK 1/2IN LINK	2
23	001-703279	NUT LKG UNITORQUE 1/2 UNC PLD	2
24	002-901215	BOX JUNCTION TRLR ELEC 7 POLE	1
25	002-703321	GROM LAMP 2-1/2 INCH	9
26	002-903030	LIGHT AMBER CLEARANCE 2.5IN LED	4
27	010-703334	MNT CLEARANCE LIGHT TRLR	2
28	002-903031	LIGHT RED CLEARANCE 2.5IN LED	5
29	001-700822	BOLT 5/16X2 PLD GR5	4
30	001-700741	NUT LKG NYL 5/16 UNC PLD	4
31	002-701961	LIGHT LICENSE PLT	1
32	002-903033	GROM LAMP 6IN OVAL	2
33	002-903032	LIGHT TAIL OVAL 6IN LED	2
34	001-700960	BOLT 3/8X1-1/4 PLD GR5	8
35	001-700721	NUT LKG NYL 3/8 UNC PLD	8
36	001-703307	BOLT CRG 5/16X3/4 UNC PLD GR5	4
37	004-703335	MUD GD 10X10	2
38	004-703336	PLT MUD GD MNT TR6000-2	2
39	001-703308	NUT FLG 5/16 UNC PLD	4
40	012-903465	AXLE #12 TORFLEX 22.5DEG UP 7000LB TRK WD=83	2
		<i>Contact Dryair Parts Dept. for Diamond plated fenders</i>	



**Central Mobile Enclosure
900 Flex Series
Hoses and Fuel Lines**

S/N: 161001 -
S/N: Current
PAGE: 7.1.1

Item No.	Part No.	Description	Qty.
		DANFOSS TO AIR PRE HTR	
1	013-702633	HOSE 3/8 RED	33IN
		AIR PRE HTR TO RETURN PLUMBING	
2	013-702633	HOSE 3/8 RED	75IN
		DANFOSS TO FUEL PRE HTR	
3	013-702633	HOSE 3/8 RED	100IN
		FUEL PRE HTR TO RETURN PLUMBING	
4	013-702633	HOSE 3/8 RED	44IN
		GLY TANK TO HE SUPPLY PLUMBING	
5	013-702634	HOSE 1/2 RED	12IN
		PRESSURE RELIEF VALVE TO RETURN PLUMBING	
6	013-702635	HOSE 3/4 RED	15IN
		GLYCOL FILL HOSE	
7	013-702635	HOSE 3/4 RED	48IN
		SUPPLY PLUMBING TO TEMP DANFOSS	
8	013-702636	HOSE 1 RED	10IN
		GLY PRE HTR TO HE	
9	013-702636	HOSE 1 RED	39IN
		4 WAY VALVE TO REAR MANIFOLD (SUPPLY)	
10	013-704064	HOSE 1-1/2ID SUCTION WIRE HELIX	57IN
		4 WAY VALVE TO REAR MANIFOLD (RETURN)	
11	013-704064	HOSE 1-1/2ID SUCTION WIRE HELIX	54IN
		4 WAY VALVE TO FRONT MANIFOLD (SUPPLY)	
12	013-704064	HOSE 1-1/2ID SUCTION WIRE HELIX	80IN
		4 WAY VALVE TO FRONT MANIFOLD (RETURN)	
13	013-704064	HOSE 1-1/2ID SUCTION WIRE HELIX	88IN
		HE SUPPLY PLUMBING TO PUMP INLET	
14	013-700267	HOSE 2 VERSIFLO CW WIRE HELIX	36IN
		PUMP OUTLET TO SUPPLY PLUMBING	
15	013-700267	HOSE 2 VERSIFLO CW WIRE HELIX	8IN
		4 WAY VALVE TO RETURN PLUMBING	
16	013-700267	HOSE 2 VERSIFLO CW WIRE HELIX	10IN
		RETURN PLUMBING TO HE RETURN	
17	013-700267	HOSE 2 VERSIFLO CW WIRE HELIX	7IN
		FUEL LINES	
18	004-903168	FUEL LINE 3/8X60IN STR/90DEG #6JIC FEM SWVL ENDS	1
19	004-903169	FUEL LINE 3/8X83IN STR/90DEG #6JIC FEM SWVL ENDS	1
20	004-903170	FUEL LINE 3/8X103IN #6JIC FEM SWVL ENDS	1
21	004-903171	FUEL LINE 3/8X110IN #6JIC FEM SWVL ENDS	1
22	004-903172	FUEL LINE 3/8X153IN #6JIC FEM SWVL ENDS	1
23	004-903173	FUEL LINE 3/8X160IN #6JIC FEM SWVL ENDS	1
24	004-901047	FUEL LINE 3/8X53IN #6JICF 37DEG STR SWVL	1



**Central Mobile Enclosure
900 Flex Series
Decals**

S/N: 161001 -
S/N: Current
PAGE: 8.1.1

1A



1B



2A



2B



3A



3B



4A



4B



5A



5B



6



7



8



Item No.	Part No.	Description	Qty.
1A	003-900483	DECAL GREENTHAW BY DRYAIR 15.8X3.8	3
1B	003-906401	DECAL DRYAIR 16X2.48 (1899 TO CURRENT)	3
2A	003-902022	DECAL GREENTHAW 44X7.5	3
2B	003-906359	DECAL GREENTHAW 44X8.625 (1899-CURRENT)	3
3A	003-902162	DECAL GTS900 16.75 X 3.25	4
3B	003-906459	DECAL 900GTS FLEX 28-1/4L (1899-CURRENT)	4
4A	003-901009	DECAL WWW.DRYAIR.CA 21.75X2.18	2
4B	003-906443	DECAL WWW.DRYAIR.CA 22L (1899-CURRENT)	2
5A	003-900478	DECAL GREENTHAW 58.5X10	1
5B	003-906451	DECAL GREENTHAW 58L (1899-CURRENT)	1
6	003-903121	DECAL FLEX BLK 2-3/4X12IN (START TO BEFORE PS1899)	4
7	003-906741	DECAL QR OP MAN 900 FLEX	1
8	003-906862	DECAL QR VIDEOS 900GTS FLEX	1



Central Mobile Enclosure 900 Flex Series Decals

S/N: 161001 -
S/N: Current
PAGE: 8.1.2

1

**SAFETY FIRST
LA SÉCURITÉ**

OBSERVE ALL SAFETY PRECAUTIONS AS OUTLINED BY OCCUPATIONAL HEALTH & SAFETY REFER TO SERVICE MANUAL FOR DETAILS
RESPECTEZ TOUTES LES PRÉCAUTIONS COMME INDICUÉ PAR SANTÉ ET SÉCURITÉ AU TRAVAIL. CONSULTEZ LE MANUEL DE SERVICE POUR LES DÉTAILS

003-700159-R02

2

**HEAT TRANSFER
FLUID LEVEL**

SAFE OPERATING RANGE BETWEEN 1/4 and 3/4 ON THE LEVEL GAUGE
**CHECK FLUID LEVELS DAILY
USE ONLY APPROVED ANTIFREEZE (HTF) / WATER MIXTURE**

**NIVEAU DE FLUIDE
CALOPORTEUR**

GAMME DE FONCTIONNEMENT SÛRE ENTRE 1/4 ET 3/4 SUR LA JAUGE DE NIVEAU
VÉRIFIEZ LES NIVEAUX DE FLUIDE QUOTIDIENNEMENT

UTILISEZ MÉLANGE D'ANTIGEL FLUIDE CALOPORTEUR/D'EAU

003-701454-R03

3

DANGER

220 VOLTS

003-70162-R01

4

ADJUSTMENTS MUST BE DONE BY A QUALIFIED TECHNICIAN ONLY

ADJUSTMENTS DOIVENT ÊTRE FAITS PAR UN TECHNICIEN QUALIFIÉ SEULEMENT

DO NOT ADJUST!
N'AJUSTEZ PAS!

003-700172-R02

5

6

**POWER SUPPLY
230 VOLT
SINGLE PHASE
CONNECTION
4-WIRE**

ELECTRICAL CONNECTION

003-701465-R01

7

CAUTION!
ATTENTION!

HOT / CHAUD GLYCOL

180°F (82°C)
SHUT OFF BALL VALVES BEFORE CONNECTING/DISCONNECTING CAM-LOCKS
LE ROBINET À BILLE DOIT ÊTRE FERMÉ AVANT CONNEXION/DÉCONNEXION DE SERRURES

SUPPLY
ALIMENTATION

003-702437-R01

8

CAUTION / ATTENTION!

HOT / CHAUD GLYCOL
180°F (82°C)

SHUT OFF BALL VALVES BEFORE CONNECTING/DISCONNECTING CAM-LOCKS
LE ROBINET À BILLE DOIT ÊTRE FERMÉ AVANT CONNEXION/DÉCONNEXION DE SERRURES

RETURN
RETOURNE

003-702438-R02

9

**PARTICULATE & WATER BLOCK FILTER
REMOVES FOREIGN DEBRIS & WATER FROM FUEL**

FILTRE DE BLOQUAGE DE L'EAU ET DÉBRITS

(REMOVES FOREIGN DEBRIS & WATER FROM FUEL)

003-702430-R02

10

1	2	3	4
1	2	3	4

11

H	N	N	1	1	2	3	4	5	6	7	8
H	N	N	1	1	2	3	4	5	6	7	8

003-702457-R02

12

13

Item No.	Part No.	Description	Qty.
1	003-700159	DECAL SAFETY FIRST	1
2	003-701454	DECAL HTF FLUID LEVELS	1
3	003-700162	DECAL DNGR 220V	1
4	003-700172	DECAL DO NOT ADJ	4
5	003-702653	DECAL DIFFUSION TAPE 1IN X 6IN	1
6	003-702430	DECAL FUEL/WATER FLTR MOD 2100	1
7	003-702437	DECAL CAUTION SPLY HOT GLY MOD 2100	1
8	003-701455	DECAL ELEC 4WIRE HOOKUP	1
9	003-702438	DECAL CAUTION RETURN HOT GLY MOD 2100	1
10	003-702656	DECAL VINYL XTERM 1-4 R01	1
11	003-702657	DECAL VINYL XTERM HNN11-8 R02	1
12	003-903035	TAPE WHITE REFLECTIVE 2X12IN	4 FT
13	003-903036	TAPE RED6-WHITE6 REFLECTIVE 2IN	29 FT

1

2

3

4

5

6

7

8

9

10

11

12

13

Item No.	Part No.	Description	Qty.
1	003-702729	DECAL FUEL PRESS ARROW MOD 2100	1
2	003-703323	DECAL MADE IN CANADA 1.5x3	1
3	003-703332	TAPE RED REFLECTIVE 2IN	2 FT
4	003-703772	DECAL DSL/LT OIL BURNER ID	1
5	003-703775	DECAL BURNER DSL/LT OIL MOD USED ON	1
6	003-900455	DECAL DSL FUEL ONLY 4.5X2.5	1
7	003-900786	DECAL FOR LIFTING ENCLOSURE OFF ONLY	4
8	003-901162	DECAL NOT FOR LIFTING OR TIE DOWN	6
9	003-901187	DECAL ATTN CLOSE VLVS	1
10	003-902460	DECAL GEN FUEL CONNECTIONS	1
11	003-902610	DECAL NON CERTIFIED-PRESS VESSEL 4.50X4.50	1
12	003-903048	DECAL VLV POSITION AUX FUEL	1
13	003-903057	DECAL 3-WAY FUEL VLV 900GTS	1



Central Mobile Enclosure 900 Flex Series Decals

S/N: 161001 -
S/N: Current
PAGE: 8.1.4

1

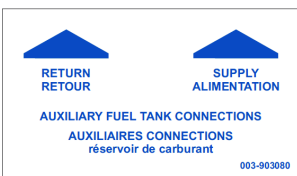

2



3

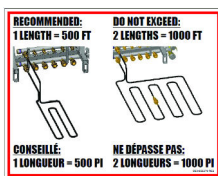

4



5

TROUBLESHOOTING

INDICATOR LIGHTS

- There are 6 green lights on the control panel, which indicate the status of a sequence of functions while the unit is running.
- When burner is on, all green lights should be on as well. Any light, which is not on should be considered burned out.
- Aqua stat and burner light go off and on as the burner cycles.
- The terminal block located behind the control panel, must be accessed to initiate troubleshooting procedures.

No power at outgoing side of water heater toggle switch

Check for 120 V power between letter N and #1 on the terminal strip. If there is no power, check the following:

- Check that the water heater toggle switch has not been switched off.
- Check that the water heater toggle switch has not been turned off.
- Check for power in and out of breaker and toggle switch.
- Check that correct power supply has been connected to the unit. Investigate power source and be certain that the power characteristics are correct. (115/230 V, 30 amp, single phase, 4-conductor, 0-100 - 10 AWG, max 100 - 6 AWG)

No power at terminal #4 on low water cut-off

Check for 120 V power between letter N and #4 on the terminal strip. If there is no power, check the following:

- Low water situation. Check float level in tank, and add if necessary.
- Check fuse in low water cut-off. Replace if required.
- WPCO/LWCDO not working and sink tank full, call DRYAIR for further assistance.

No power at flow switch

Check for 120 V power between letter N and #4 on the terminal strip. If no power then check between N and #3 on the terminal strip. If power, check machine flow sensor if it is used in unit. New units do not have this. If there is no power, check the following:

- Pump not running - Check pump/breaser and toggle switch on control panel. - Check for 230 V at pump motor. If correct power is confirmed at motor and pump won't run, replace pump.
- Inadequate flow - Check that all valves are open in the fuel-transfer loop. - Filter screen may be plugged. Use flashlight to inspect strainer into a bucket, while pump is running for a quick flush. Eventually the system may have to be drained and the strainer removed and cleaned by hand. - If fuel-receiving units are clogged off, check that the pressure switches are clean.
- Defective flow switch - If #4 and #3 check out, the flow switch will need to be inspected or replaced.

No power at outgoing side of high-limit switches

Check for 120 V power between letter N and #4 on the terminal strip. If there is no power, check the following:

- Manual reset high-limit - Check and reset if it has tripped.
- Check switch wiring. The automatic high-limit should be set 10F higher than the set point of the aqua stat, and the manual reset high limit should be set 10F higher than the automatic high-limit switch.
- Determine which high-limit switch is defective and replace.

No power at aqua stat

Check for 120 V power between letter N and #4 on terminal strip. If there is no power, check the following:

- Check that setting on aqua stat is at desired operating temperature.
- Check aqua sensor (electronics), and verify that it is intact and connected properly in its rack.
- F#4 and #3 check out, replace both aqua stat and well sensor.

Gas Burner Sequence Only

- High and Low Gas Pressure switches - Check and reset if tripped.
- Check that inertial burner fuse is not burnt.

In Diesel/Gas units the aqua stat and burner lights will not come on if FLOW pressure switch is tripped.

Burner light and aqua stat lights work in series. If burner does not start, press reset button on burner. Check for fuel pressure during pre-purge. If no pressure, switch 2-way valve (if equipped) to purge position. May need to reset burner a couple times to purge system. Call DRYAIR for further assistance.

FOR ADDITIONAL ASSISTANCE, CALL (888) 750 1700
003-90338 801

6

DÉPANNAGE

TEMOIN S'ALLUME

- Il y a 6 lampes verts sur le panneau de commande, qui indiquent état d'une séquence de fonctions tandis que l'appareil fonctionne.
- Lorsque le brûleur est allumé, tous les lampes verts doivent être allumés aussi. Tout le lampes qui est pas allumé, doit être considéré brûlé.
- La lumière d'aqua-stat et de brûleur s'éteint et s'allume alors que le brûleur cycle.
- La barre de raccordement située derrière le panneau de commande, doit être vérifiée pour initier les procédures de dépannage.

Aucune alimentation à côté sortant d'interrupteur à double de chauffe-eau

Vérifiez s'il y a 120 volts de puissance entre les lettres N et #1 sur la barre de raccordement. S'il n'y a pas de puissance, vérifiez les points suivants:

- Vérifiez que le disjoncteur n'a pas été débranché.
- Vérifiez que l'interrupteur à double de chauffe-eau n'a pas été éteint.
- Vérifiez la puissance en et hors de disjoncteur et d'interrupteur à double.
- Vérifiez que l'alimentation électrique correcte a été connectée à l'unité. Investigate le source d'alimentation et soyez certain que les caractéristiques de puissance sont correctes. (115/230 vol, 30 amp monophasé, 4-conducteur, 0-100 - 10 AWG, max 100 - 6 AWG)

Aucune alimentation à terminal #2

Vérifiez s'il y a 115 volt de puissance entre les lettres N et #2 sur la barre de raccordement. S'il n'y a pas de puissance, vérifiez les points suivants:

- Situation de bas niveau d'eau. Vérifiez niveau de carburant dans le réservoir et ajoutez si besoin.
- Vérifiez le fusible de l'interrupteur à bas niveau d'eau. Remplacez si besoin.

Aucune alimentation au commutateur de flux

Vérifiez s'il y a 115 volt de puissance entre les lettres N et #4 sur la barre de raccordement. S'il n'y a pas de puissance, vérifiez les points suivants:

- Pompe ne fonctionne pas - Vérifiez le disjoncteur de pompe et l'interrupteur à double de chauffe-eau. - Vérifiez que l'aqua-stat est connecté à l'aqua-stat et que le disjoncteur de pompe est connecté à l'aqua-stat.
- Pression insuffisante - Vérifiez que le débit de l'aqua-stat est correct. - Si le débit de l'aqua-stat est correct, vérifiez que le débit de l'aqua-stat est correct.
- Commutateur de flux défectueux - Si #4 et #3 ne marchent, le commutateur de flux doit être inspecté ou remplacé.

Flux inadéquat

Vérifiez que toutes les vannes sont ouvertes dans la boucle de transfert de fluide. Excess de Brûleur peut être branché. Utilisez la lampe de poche de votre véhicule pour inspecter le filtre dans un seau. Nettoyez le tamis de la pompe pour un flush rapide. Éventuellement le système peut avoir à être drainé et le tamis de la pompe doit être nettoyé à la main. - Si les unités de réception de fluide sont défectueuses, vérifiez que les vannes de pression sont propres et que les unités de réception de fluide sont défectueuses.

- Commutateur de flux défectueux - Si #4 et #3 ne marchent, le commutateur de flux doit être inspecté ou remplacé.
- Observez que commutateur de flux haute est défectueux, est remplacé.

Aucune alimentation à l'aqua-stat

Vérifiez s'il y a 115 volt de puissance entre les lettres N et #4 sur la barre de raccordement. S'il n'y a pas de puissance, vérifiez les points suivants:

- Vérifiez que le paramètre à l'aqua-stat est à la température de fonctionnement souhaitée.
- Vérifiez le capteur de puls (électronique), et confirmez qu'il est intact et correctement positionné sur le réservoir.
- Si #4 et #3 marchent, remplacez aqua-stat et capteur de puls.
- Brûleur à Séquence Brûleur.
- Interrupteurs haute et basse pression de gaz - Vérifier et réinitialiser si défectueux.
- Vérifier que le fusible de brûleur interne ne se consume.

POUR UNE ASSISTANCE SUPPLÉMENTAIRE, APPELZ 1(888)750 1700
003-90338 801

7A

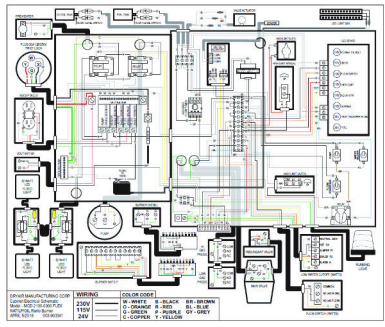

7B

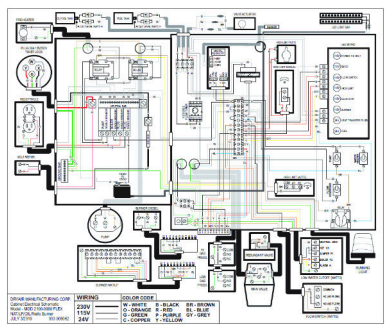

8

Burner Lockout

Upon initial startup or in the event of a low fuel or gas incident the burner may lock out. The reset button on the burner front will be glowing orange/red.

Proceed as follows:

- Ensure all fuel/gas supply valves are open and that there are no leaks.
- Inspect (if equipped) Low Gas Pressure switch and High Gas Pressure switch have been reset.
- Depress Burner reset button. Burner should run and initiate firing sequence.
- If Burner fails to light, the Burner will lockout again.

Multiple resets may be required to purge air from the fuel source.

FOR ADDITIONAL ASSISTANCE, CALL (888) 750 1700
003-90338 801

9

PROPYLENE GLYCOL HEAT TRANSFER FLUID

DOWNROOST 100% [X] OIL (BOSS) 100%
DOWNROOST 60/40 [X] OIL (BOSS) 60/40
DOWNROOST 50/50 [X] OIL (BOSS) 50/50
DOWNROOST 30/70 [X] OIL (BOSS) 30/70

SAFETY INFORMATION: This product is highly flammable and can cause severe skin burns and eye damage. It is also very irritating to the respiratory system. Use appropriate personal protective equipment (PPE) and follow the instructions on the label.

UNIVERSAL SAFETY DATA SHEET (SDS) for Propylene Glycol Heat Transfer Fluid. Includes sections for Hazard Identification, Composition, First Aid, Fire Fighting, Accidental Release, Handling and Storage, Exposure Controls, Personal Protection, Physical and Chemical Properties, Stability and Reactivity, Toxicological Information, Ecological Information, and Disposal.

BOSS LABORATORIES
10000 101st Ave. S.E.
Bellevue, WA 98006
Tel: 206.461.1000
www.bosslabs.com

Item No.	Part No.	Description	Qty.
1	003-903080	DECAL AUX TANK CONN	1
2	003-903278	DECAL FLOW REV/DO NOT ADJ	1
3	003-903279	DECAL HOSE REEL MAX LOOP LENGTH	2
4	003-904737	DECAL TANK MUST BE EMPTIED	1
5	003-903336	DECAL TROUBLESHOOTING MOD 2100 DG	1
6	003-903338	DECAL TROUBLESHOOTING MOD 2100 DG FR	1
7A	003-903341	DECAL ELEC SCHEM MOD 2100-0900 FLEX A421 CW LED FL (SN: 161001 - 165305)	1
7B	003-905062	DECAL ELEC SCHEM MOD 2100-0900 FLEX A421 (SN: 178001 - Current)	1
8	003-905289	DECAL BURNER LOCKOUT	1
9	003-906384	DECAL GLYCOL SAFETY	1

Decals

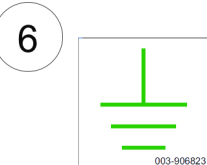
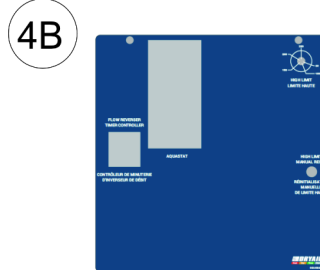
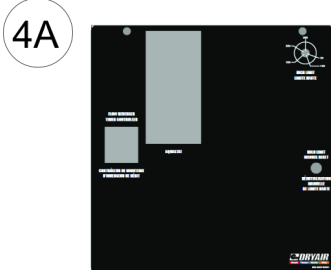
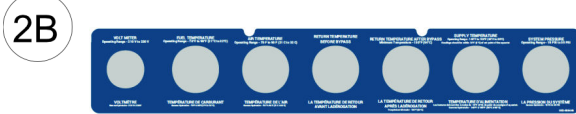
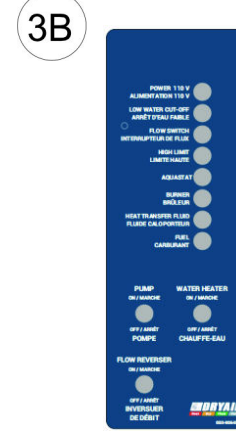
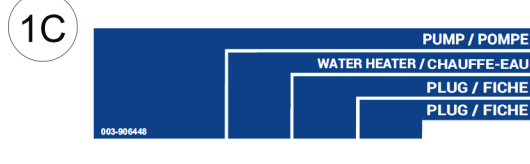
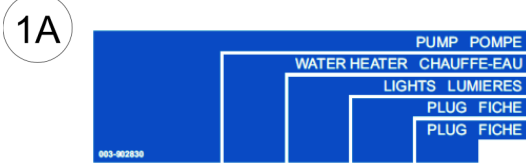

Item No.	Part No.	Description	Qty.
1A	003-902830	DECAL BRKR IDENT MOD 2100 GTS (SN: 161001 - 165305)	1
1B	003-702431	DECAL BRKR IDENT MOD 2100 DSL (SN: 178001 - Current)	1
1C	003-906448	DECAL BRKR IDENT 900FLEX (SN: 178001 - Current)	1
2A	003-702434	DECAL GAUGE PNL C/W INFO MOD 2100	1
2B	003-906449	DECAL GAUGE PNL INFO 900FLEX	1
3A	003-900739	DECAL IND LIGHTS SWITCHES MOD 600GTS	1
3B	003-906452	DECAL IND LIGHTS SWITCHES 900FLEX	1
4A	003-900740	DECAL START UP DAILY CHECK MOD GTS600	1
4B	003-906453	DECAL CNTRL PNL 900FLEX	1
5	003-906839	DECAL ATTN BNR COVER INSTALLED FRENCH ONLY	1
6	003-906823	DECAL GND SYMBOL	1
7	003-906842	DECAL DIESEL 2-1/2X1	2
8	003-905267	DECAL PROPANE 3X1-1/4	2
9	003-905268	DECAL NATURAL GAS 3X1-1/4	2

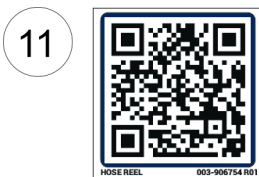
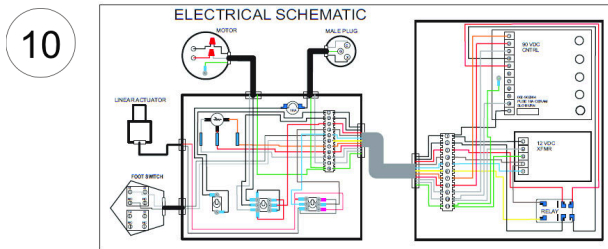
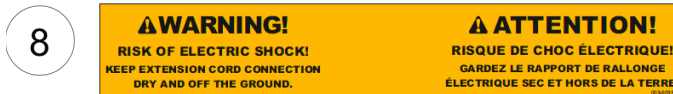
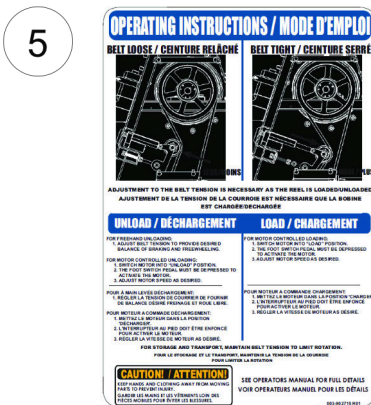
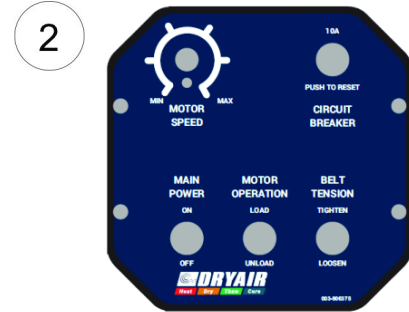

Item No.	Part No.	Description	Qty.
1	003-906374	DECAL DRYAIR 9-5/8L 1-1/2W NEW BLUE	1
2	003-906375	DECAL CNTRL FPLATE HRA NEW BLUE	1
3	003-700159	DECAL SAFETY FIRST	1
4	003-702207	DECAL DANGER DO NOT OPERATE	1
5	003-902715	DECAL OPR INSTR HRA	1
6	003-903397	DECAL EXT CORD USE	1
7	003-702648	DECAL DANGER 110V	1
8	003-903355	DECAL WARNING EXT CORD SHOCK	1
9	003-703323	DECAL MADE IN CANADA 1.5x3	1
10	003-902714	DECAL ELEC SCHEM HRA	1
11	003-906754	DECAL QR OP MAN HOSE REEL	1

